WEATHER
Fair tonight. Sunday partly cloudy and warmer.

THE MARION STAR

HOME EDITION

VOL. LX. No. 233. The Associated Press International News Service United Press MARION, OHIO, SATURDAY, AUGUST 28, 1937. SATURDAY AND SUNDAY EDITION EIGHTEEN PAGES THREE CENTS

TWO MARION MEN KILLED IN ACCIDENT

15 APPOINTED FOR BUILDING REAPPRAISAL

Corps of 63 Assigned To Set New Marion County Valuations Completed.

TO START WORK MONDAY

County Auditor in Charge of Work, Urges Cooperation of Public.

Fifteen men, the last of three groups to be engaged in the countywide tax reappraisal of land and buildings, will begin work Monday on a revaluation of buildings in the city of Marion and the adjoining platted subdivisions, County Auditor Harry V. Mounts announced today. The reappraisal under a state law must be made this year.

Appointment of the 15 men makes a total of 63 appraisers in the county, 44 working in the townships and villages and 19 in Marion. Appraisers in Waldo township and Agosta village have completed their work and four men who have been reappraising Marion city land are at about the half-way mark, Mr. Mounts said.

Meet with Auditor

The 15 city building appraisers met with Mr. Mounts in his office last night and were given supplies and instructions. They will work in groups of two or three, each group taking one ward. The division by wards, however, does not follow the setup used for primaries or elections, but is based on the division used on tax maps. Under this system, the city is divided into four wards, instead of the six political wards.

Mr. Mounts today requested Marion city and county residents to cooperate with the appraisers in furnishing all necessary information. He pointed out that the reappraisal must be made this year to conform with a statute which requires a revaluation every six years. The appraisers are fulfilling a legal duty and should have its help and cooperation of every citizen, Mr. Mounts explained.

List of Appointees

The 15 appointees and the territories in which they will work are:

All buildings or business blocks in the uptown business district: J. D. Jones of 637 Ivey avenue, J. W. Harruff of 213 Elm street and Harry Bell of 531 North Main street.

First ward, comprising all buildings east of Main street and north of Center, outside of the business district: Henry P. Drake of 338 North State street and Earl Johnson of 380 Monroe street.

Second ward, buildings west of Main and north of Center: Carl Reiger of 777 Woodrow avenue and Harry Fowler of 428 North Prospect street.

Third ward, all buildings east of the West Center street railroad tracks and south of Center and west of Main street and Delaware avenue: Harvey Sining of 644 Girard avenue and Harry W. Kull of 315 Forest street.

Third ward, all buildings west of the railroad tracks and south of Center: W. R. Larson of 561 Mary street and George Schaadt of 345 Willow street.

Fourth ward, all buildings east of Main and Delaware avenue and south of Center: Owen Beldaff of 126 Summit street and A. F. Harris of 191 East Washington avenue.

Buildings in the platted allotments in Marion township: John Hall of 197 Frederick street and Leroy Retterer of 326 Hane avenue.

JOB INSURANCE FUND INFLOW FALLS SHORT

Strikes and Floods Blamed as Year's Estimate Is Cut to $120,000,000.

By The Associated Press

COLUMBUS, O., Aug. 28 — A $120,000,000 payroll tax fund by Jan. 1, 1939, was forecast today by Walter J. Mackey, member of the Ohio unemployment compensation commission, who reported that collections for the first half of this year were 10 per cent less than estimates.

Mackey said that the six-month figure would be about $15,000,000 or $2,000,000 less than expected. He blamed strikes and floods for the drop below expectations.

He explained that the money collected is turned over to the state treasurer who forwards it to the federal government to be held in trust under provisions of the social security act, drawing interest at slightly less than three per cent. Unemployment compensation payments will start in 1939.

DEAN OF ARCHITECTS DIES

By The Associated Press

NEW YORK, Aug. 28—John Russell Pope, 53, often called the dean of American architects died last night. He was president of the American Academy at Rome.

JAPS TAKE TRAINED DOGS TO WAR

When a Japanese unit goes into battle, it is invariably accompanied by specially trained German wolf hounds, which rendered valuable service in France during the World war. These dogs are shown with their Japanese masters following capture of Tientsin.

OHIOAN WINS VANDALIA TITLE

Brecksville Shooter Breaks 100 Targets To Take Grand American Handicap.

COMPETITION IS CLOSE

Marion Men Score Well Up in Nineties but None Place in Money.

By The Associated Press

VANDALIA, O., Aug. 28—This Miami valley village picked the cotton out of its ears today as the echoes of a million shotgun shell explosions died away—marking the end of the 38th annual Grand American trapshoot program.

This week's shoot topped all previous ones in high scoring and scintillating performances, with Friday's drama-packed climax, the Grand American handicap furnishing its usual thrills.

Frank Gray Carroll, 35, of Brecksville, O., near Cleveland, who never before had stepped upon a trap in any kind of championship competition, and who had never attended the "grand" before, won the annual classic in the most thrilling shotgun duel the event has ever witnessed.

Carroll, the tall Buckeye marksman standing on the 19-yard line, turned a trick that has been performed just twice before in the "grand" by breaking 100 targets in a row. His best previous score was 93 of 100.

But Carroll needed every one of the targets to win, for 11 marksmen finished with scores of 99 of 100, and right behind them came

(Continued on Page Two)

Marion Marksmen Make Good Showing

All but one of Marion's delegation of six trap shooters in yesterday's Vandalia events scored in the 90's and the sixth scored an 88, to set what is believed a record for Marion competition in the Grand American. Two Crawford county men ranked high among Ohio gunners also in the final sessions.

William Kranich of Bucyrus with a handicap of 19 yards scored 98 points to tie for Ohio third with Robert Carr of Georgetown and G. M. Hansley of Sugar Grove came in fourth with a 97 shot with a handicap of 21 yards.

Frank G. Hall of Marion was high for the local delegation with a score of 97 with a handicap of 19 yards. Other Marion scores with handicap yardages in parenthesis are: L. J. McAdow, (20), 95; G. F. Domiby, (19), 91; J. H. Hinklin, (19), 93; H. Hirth, (19), 88, and Dr. R. D. Miller, (21), 94.

Scores of shooters from nearby counties are: Harold W. Goetz of Mansfield, frequent shooter here, (18), 94; H. F. Pace of Mansfield, former Marion plumber, (20), 94; Fred Stuckey of Upper Sandusky, (19), 93; C. H. Sears, Harpster banker, (21), 93; C. M. Bright of Broadway, (20), 92.

Mrs. G. E. Peters of Springfield, who scored 92 with a handicap of 17 yards, is also a frequent shooter at the Marion Gun club.

Many Marion residents visited Vandalia as spectators also, according to G. L. Rusk of the Marion Gun club, who attended. He said the delegation from Marion was the largest since 1929.

Hull's Demand For Respect in Orient Studied

Note Warns Both Nations of Responsibility for Injury or Property Loss.

By The Associated Press

WASHINGTON, Aug. 28—Official Washington appraised today the implications, arising from a flat United States demand that Japan and China respect American rights in the Sino-Japanese conflict.

A formal note told both nations they will be held responsible and accountable for any personal injuries or property loss their soldiers inflict on American nationals.

Secretary Hull sent the note yesterday, stating unequivocally that this nation, while pursuing its traditional policy of peace, will surrender no rights or privileges the United States holds in China by international treaty.

Hull also called on consular officials at Shanghai to give him full details of reported Japanese intentions to throw a "peaceful blockade" around China ports.

Consuls had sent incomplete information supporting press dispatches that Japan was preparing to halt the movement of Chinese vessels.

This information indicated the ships of other nations were not to be molested but to make this point certain, Hull asked clarification.

Should Japan's plans be so all-inclusive as to threaten American ships, state department observers said, grave international complications could develop immediately.

A freighter reported leaving Baltimore with a cargo of airplanes for China may provide the actual test of whether Japan will attempt to stop an American vessel.

A sweeping blockade, observers said, might be considered legal evidence war exists and such a circumstance could result in President Roosevelt invoking the neutrality law, which embargoes shipments of munitions to belligerents.

George S. Messersmith, assistant secretary of state, chose yesterday—the ninth anniversary of the signing of the Kellogg-Briand pact—to observe:

"More and more the realization is being borne in upon mankind that nations do not profit by the misfortunes of other nations, and do not prosper where rivals sink."

The Kellogg-Briand pact signatories renounced war as an instrument of national policy. Japan and China were among those which accepted its terms.

At San Diego, Calif., 1,200 marines made ready to sail tomorrow as reinforcements for the marine squad at Shanghai. They were expected to arrive around Sept. 21.

SHOWERS FORECAST AT START OF WEEK

By The Associated Press

Weather outlook for the week Aug. 30 to Sept. 4, according to government observers:

Ohio valley and Tennessee: Showers early part of week and again about Thursday. Temperatures near normal most of week.

For the region of the great lakes: Unsettled with local showers in east and south portion Monday or Tuesday, followed by cooler; mostly fair with not much temperature change.

Jap Bombs Massacre 600 Shanghai Civilians

Repeated Air Raids in Thickly Packed Throngs Leave Half-Mile Square Covered With Dead and Dying; Fire Turns Area Into an Inferno.

By Morris J. Harris
Associated Press Writer

SHANGHAI, Aug. 28—More than 600 Chinese non-combatants were killed or wounded and the whole of Shanghai was plunged into fresh terror today by a Japanese bombing squadron.

Mayor O. K. Yui announced 200 persons were killed and 400 injured when 16 giant planes rained tons of explosives into the humanity-packed Nantao quarter, adjoining the French concession on the southern side of the city.

Besides the normal population of the Chinese business and residential section, thousands of natives had taken refuge there.

The attackers swept over the sector several times, leaving a field of death and destruction a half-mile square.

Americans See Battle

One hundred and sixty Americans, fleeing up the Whangpoo by tender to the Dollar liner President Lincoln, saw a furious battle between Chinese land forces and Japanese planes.

The result: was a decisive Chinese victory. Two Japanese bombers, flaming, fell into the Whangpoo.

As on other evacuation trips which have carried 2,000 American refugees to safety since the battle of Shanghai began, bits of shrapnel and stray bullets from both sides sprinkled the Lincoln's superstructure. No one was hurt, however.

Late today, in angry reprisal for the Nantao bombing at the very edge of the French concession, Chinese cannon shelled Japanese Honkew, which lies at the north of International Shanghai. Numerous casualties were reported.

Many Burn to Death

Widespread fires quickly licked the debris spread by the bombs and many of those who escaped the hurtling projectiles were burned to death.

Shrieks of the war-maddened Chinese populace rushing wildly in every direction mingled with the groans of the dying and the roar of the spreading flames.

Nantao became a veritable inferno.

The raid was another in Japan's remorseless campaign to terrorize non-combatant areas. Chinese authorities said the airmen had no particular target but were only trying to terrify and intimidate helpless citizens.

Some of the explosives killed and wounded many laborers who were repairing a railroad. The raid came at the busiest hour of the day.

It was possible the airmen were trying to destroy the south station of the Shanghai-Hangchow railroad and the Shanghai municipal administrative buildings, but if so their aim was bad. Their bombs, instead, reaped a shocking harvest of death among the humblest of Shanghai's civilian population.

Whole masses of shrieking humanity moved in giant waves toward any haven of safety, only to find the way cut off on all sides.

When they clamored at the gates of the French concession, to the north and west, they were turned away. The French conces-

(Continued on Page Two)

AUTOIST'S DRIVING RIGHT SUSPENDED

Also Fined for Second Offense Traffic Violation; Two Others Fined.

Donald Jones, 22, of 903 Congress street was fined $10 and costs and his driving rights were suspended for 30 days when he pleaded guilty at a municipal court arraignment yesterday to a charge of speeding. The suspension of his driving rights was made because he recently was convicted on a charge of reckless driving, Municipal Judge Martin said.

Jones was arrested Thursday night at 5:10 o'clock by officers who alleged he was driving 50 miles an hour on Delaware avenue.

Two other drivers, George Fulcher, 22, of 549 Windsor street and Clayton Brocklesby, 23, of Caledonia, were fined $10 and costs each, when they pleaded guilty in municipal court to speeding charges. Both were cited by police Thursday night on East Center street. They were driving 45 miles an hour, officers said.

Texas Woman Leads Golf Foe

By The Associated Press

ST. PAUL, Aug. 28—Betty Jameson of San Antonio, held a one hole edge over Marion Miley of Cincinnati, O., at the end of nine holes in the 36 holes finals of the 35th annual women's western golf tournament at Town and Country club today.

A high wind handicapped the players. Miss Jameson had a medal score of 38 on the nine, with Miss Miley one stroke behind.

Miss Jameson won the first hole, but her Cincinnati rival evened matters up again on the third. The next four holes were halved, as was the ninth. Miss Jameson gaining her edge on the par four eighth with a bogie five, as Miss Miley slipped to a six as a result of being in a trap. The cards:

Par out	434	545	445—37
Jameson out	434	544	445—38
Miley out	535	546	445—39

SOVIETS BROADEN PURGE DUE TO PRODUCTION LAG

Point to Evidence of Sabotage, Diversion and Enemy Aims as Death and Exile List Mounts.

By The Associated Press

MOSCOW, Aug. 28—A broadening "purge" of Soviet officials and party members within the vast borders of Russia was reported today as the nation's production fell well behind 1937 quota—evidence authorities said, of sabotage, diversion and enemy aims.

With many parts of Russia [illegible] economies, records of death, [illegible] and imprisonment, the [illegible] of the state have announced in proportion to the failure of crops and factories to meet an ever-increasing demand for new materials.

Inspired by premiers' Soviet newspaper accounts of shifts of factions of state and workers [illegible] [illegible] and outlined how [illegible] self-reliance, efficiency and [illegible] any part was [illegible] [illegible] [illegible]

Marion Wallops Findlay, 12-6, 4-1, In Double Head

Sixty Harding Gridders Will Try Out Next Week

Carl Cramer, Harding high school football coach, returned here yesterday after spending the summer at his home in Dayton. Plans for the opening of football practice Sept. 1, are under way and a squad of approximately 50 candidates are expected to answer the first call for workouts, Cramer said.

Varsity candidates will be issued suits from the stadium locker rooms at 9 o'clock Tuesday morning, in preparation for the first workout at the same time Wednesday. The field at the north of the stadium will be used for practice. Cramer will direct the gridders in limbering up exercises and a review of fundamentals during the first practice sessions.

All prospective candidates for the varsity team must pass thorough physical examinations, which are to be held Monday night, Cramer said. The gridders will be examined at 8:30 o'clock at the office of Dr. R. T. Morgan at 129 South Prospect street, Cramer said. Plans are being made for several physicians to assist in conducting the examination.

SLAUGHTER LEADING HITTERS WITH .388

Red Bird Outfielder Tops Rizzo by 21 Points in Association.

By The Associated Press

CHICAGO, Aug. 28 — Enos Slaughter, who has been waging a private "war" with teammate John Rizzo all season for the American association hitting leadership, pulled into a commanding lead during the past week, the official averages showed today.

Statistics which include games of Aug. 25, gave Slaughter a plate average of .388, a lead of 21 points over the other Columbus outfield star, Rizzo, and the lead was one of the biggest enjoyed by either since early in the campaign. Slaughter's mark represented a gain of seven points during the week, while Rizzo fell off six points.

Minneapolis continued as the team batting leader, slumping four points to .306. In team fielding, St. Paul's leading mark of .971 was unchanged from the previous week.

Max Lanier of Columbus added a victory during the seven-day period for a record of seven wins and two defeats among the hurlers. Alla Cohen of Toledo also added a notch to his mark, which was 14 wins and five setbacks, while Max Macon, the Columbus star, had won 20 games, losing only 9. Bill McGee of Columbus, with a record of 15 won and six lost, was tied with Macon for the strikeout lead, each having fanned 143 batsmen.

RESULTS YESTERDAY

NATIONAL LEAGUE

Cincinnati 000 000 000—0 6 4
Brooklyn 011 002 01x—5 10 2
Hollingsworth and Campbell; Frankhouse and Phelps.

Pittsburgh 000 000 100—1 7 2
New York 000 000 03x—3 6 0
Brandt, Brown and Todd; Melton and Danning.

Pittsburgh 000 000 200—2 9 1
New York 000 000 10x—1 7 0
Swift and Todd; Smith and Danning.

St. Louis 100 000 021—3 8 2
Philadelphia 012 000 10x—4 8 1
Ryba and Owen; Walters, Mulcahy, Lanaster and Grieg.

Chicago at Boston, (rain).

AMERICAN LEAGUE

Philadelphia 000 210 000—3 7 0
Cleveland 022 001 00x—5 8 2
Ross and Hayes; Galehouse, Brown and Sullivan.

New York 000 120 010—4 9 1
St. Louis 010 001 010—3 12 2
Wicker, Murphy and Dickey; Hildebrand and Hemsley.

Boston 000 220 220—6 11 1
Detroit 000 010 000—1 5 1
Wilson and Berg; Wade, Coffman and York.

Washington 000 020 003—5 8 0
Chicago 000 000 000—0 3 2
Appleton and R. Ferrell; Dietrich, Lee and Sewell.

AMERICAN ASSOCIATION

Toledo 4, Kansas City 2.
Columbus 3, Milwaukee 0.
Minneapolis 3, Louisville 1.
Indianapolis 7, St. Paul 4.

RED BIRDS DEFEAT MILWAUKEE, 3 TO 0

Columbus Mound Staff Aids Sluggers in Keeping Team in Pennant Race.

By The Associated Press

CHICAGO, Aug. 28—When American Association fans talk about the Columbus Red Birds the subject usually swings to the hitting ability of young John Rizzo and Enos Slaughter, but the records show you can't take a thing away from those Red Bird pitchers.

Hurlers such as Max Macon, Bill McGee, Max Lanier and Johnny Chambers have been up with the leaders most of the season and their timely victories have kept the Birds in the Association fight. Last night one of the Flock flingers, Morton Cooper, who has found the going a little harder, came through with his 11th victory to keep Columbus from falling off the hot association pace.

Cooper, who has lost a dozen games, held Milwaukee to five hits as the Red Birds won, 3 to 0. Cooper whipped the Brewer slat, Forrest Pressnell, who yielded 10 hits. All of the Columbus runs came in the second frame, in which Cooper helped his own cause with a single, driving in one run. He fanned seven Brewers.

Good pitching also featured Toledo's 4 to 2 win over Kansas City. Emmett Nelson went the distance for the Hens, allowing six hits.

Minneapolis, retaining a tie with Toledo for the lead, defeated Louisville, 3 to 1 through another good pitching chore. Charley Wagner set the Colonels down with five hits.

In a fourth night game, Indianapolis turned back St. Paul 7 to 6.

8 SOFTBALL TEAMS SEEK OHIO TITLE

By The Associated Press

LIMA, O., Aug. 28—When one of eight teams is crowned state softball champion tonight, that team and the runner-up will have been through three gruelling contests.

Niles eliminated Marietta 4 to 2 last night, Columbus Kroger Baking knocked out Lima Westinghouse 11 to 1, Elyria beat Akron 7 to 4 and Portsmouth eliminated Cambridge 5 to 4.

Semi-final games will be played this evening followed by the final at 9 p. m.

HOME TEAM TO PLAY TWO HERE AGAINST MANSFIELD SUNDAY

Mann Scores 16th Victory of Season in Opener Against Browns.

By CHARLES HOSTETLER
Star Sports Writer

Marion's baseball team returned to its home lot yesterday afternoon to win over the Findlay Browns, 12 to 6, and 4 to 1, and pick up one-half game on the pace-setting Mansfield Red Sox who will invade Lincoln park stadium tomorow for a Sabbath twin bill. Although Mansfield defeated Fostoria, 16 to 7, yesterday the double win permitted Marion to cut the first place lead of the Red Sox to three games.

Tomorrow's clash of the teams at Lincoln park will go a long way in deciding whether Marion will be able to overtake the Sox before the Ohio State league season ends on Labor Day. The meeting of the two top-notch clubs will be the last clash of the teams this season, unless they meet in the post-season play-off. Tomorrow's first game is scheduled to start at 1:30 o'clock.

With Gordon "Blim" Mann on the mound in the first game and Johnny Brich hurling the second, Marion experienced little difficulty in sweeping through the twin bill with the Browns yesterday. In the opener the Geyganites collected 14 hits, against 11 for the visitors, and although they were outhit, 7 to 6, in the nightcap, Marion managed to bunch its safeties to gain the double victory.

Grover Hartley's proteges nicked Brich for three hits and tallied two runs in the initial inning, to hold an advantage until the Geyganites broke loose to tally a half-dozen markers in the fourth inning. Marion picked up two counts each in the fifth and sixth frames, while the Brownies scored four runs in the sixth. A double, single and three walks gave the home club another run in the eighth, to account for all of the first game scoring.

Stiewe Has Perfect Day

Buster "Little man" Stiewe turned in a perfect performance at bat, getting four hits in four official times at bat. He added to his record by getting another safety in the nightcap to finish the day with a record of five bingles in seven trips. Manager Chapple Geygan likewise had a perfect percentage in the first game hitting safely in three official attempts.

The first game win was the sixteenth victory, against three defeats, for Gordon Mann, the lanky Californian who is considered the ace moundsman of the team and league. Mann fanned five batters and walked but two in his nine-inning workout against the Hartley men. Every member of the Marion club scored at least once, with Stiewe tallying three times and

(Continued on Page Fourteen)

Ohio State League

RESULTS YESTERDAY
Marion 12, Findlay, 6.
Marion 4, Findlay 1.
Mansfield 16, Fostoria 7.
Tiffin 10, Fremont, 10.

Standings

	W.	L.	Pct.	GB
Mansfield	83	21	.798	
MARION	84	25	.659	3
Tiffin	70	51	.557	12
Findlay	58	61	.481	17½
Fremont	52	69	.395	24½
Fostoria	47	83	.213	39

(GB—Games behind leader).

GAMES TODAY
No games scheduled.

GAMES SUNDAY
Mansfield at Marion (2 games—1:30, p. m.).
Fremont at Findlay (2).
Tiffin at Fostoria (2).

TESTERDAY'S STARS

By The Associated Press

LOU GEHRIG, Yankees — Hit homer, double and single, and scored winning run to whip Browns 4-3.

FRED FRANKHOUSE, Dodgers—Pitched no-hit, no-run 5-0 win over Reds in game cut to 7 2-3 innings by rain.

BILLY SULLIVAN, Indians — Drove in two runs with double and two singles in 5-3 win over Athletics.

CLAUDE PASSEAU and EARLE BROWNE, Phillies—Former fanned five, allowed eight hits in 4-1 opener victory over Cardinals; Browne hit two singles, driving in two runs, in 6-3 nightcap triumph.

JACK WILSON, Red Sox—Beat Tigers 5-5 with five hits.

DUTCH BRANDT, MACE BROWN and AL TODD, Pirates, and Al SMITH, Giants—Brandt and Brown combined in four-hit 1-0 opener win, with Todd singling winning run across; Smith stopped Bucs 5-2 with five hits in nightcap.

PETE APPLETON, Senators — Blanked White Sox 3-0 with three hits.

REDS FIZZLE

Cincinnati	AB	R	H	O	Brooklyn	AB	R	H	O
Walk'r,rf	2	0	0	2	Cooney,cf	4	2	2	1
Gilman,r	3	0	0	2	Bucher,2b	4	1	1	4
Hafey,lf	3	0	0	1	Hassett,1	3	1	2	8
Scarella,1	2	0	0	5	M'nush,lf	4	0	0	1
Campb'l,c	3	0	0	7	Lavag'tte,3	3	1	1	3
Rigg's,3b	3	0	0	1	Phelps,c	3	0	0	5
K'pp'tis,2	3	0	0	3	Brack,lf	3	0	1	2
Myers,ss	3	0	0	2	English,s	3	0	0	1
Hol'w'h,p	3	0	0	0	F'house,p	3	0	0	0
Totals	25	0	0	23	Totals	32	5	10	25

*Two out in eighth when game called.

Cincinnati	0	0	0	0	0	0	0	0	0—0
Brooklyn	0	1	1	1	0	2	0	0	*—5

Game called in eighth; rain.

Errors—Bucher, Myers 2, Kampouris, Riggs. Runs batted in—Lavagetto 2, Bucher, Mannush, Brack. Two-base hit—Cooney. Stolen base—Lavagetto. Double play—Kampouris to Scarsella. Left on bases—Cincinnati, 6; Brooklyn, 10. Base on balls—Off Frankhouse, 6; off Hollingsworth, 3. Struck out—By Frankhouse, 2; by Hollingsworth, 2. Hit by pitcher—By Hollingsworth (Lavagetto). Umpires—Ballanfant, Klem and Soars. Time—1:55. Attendance—4,000.

Gal Grappler To Scrap Here

Miss Mildred Burke, above, of Kansas City, is one of the feminine grapple artists who will take part in the Monday night wrestling show scheduled for the outdoor arena on Uncapher avenue. She lays claim to the women's world mat championship. She will meet Miss Wilma Gordon of Nashville, Tenn., in a 90-minute bout with two falls to win. In a similar bout, Buck Weaver of Terre Haute, Ind., will defend his claim to the Ohio middleweight title against Silent Rattan of Kansas City. The card is to open at 8:30 o'clock with a 20-minute preliminary.

STEVE O'NEILL ASKS MANAGERIAL STATUS

Tribe Owner Makes No Promise in Answer to Rumors of Change.

By The Associated Press

CLEVELAND, Aug. 28—Reports circulating today that Steve O'Neill won't pilot the Cleveland Indians next year sent the Tribe manager to President Alva Bradley to demand his status.

"Mr. Bradley made me no promises except to say that he saw no point in switching managers just for the sake of making a change," O'Neill said after the conference.

His trip to Bradley's office was inspired by recurring reports that the post already had been offered for 1938 to Bill McKechnie, manager of the Boston Bees of the National league.

"I explained that the rumors in circulation all through the league were most embarrassing to me, and requested a statement as to just where I stand in the club's future plans," said O'Neill, manager of the Indians since Walter Johnson was ousted in August, 1935.

"As I told Mr. Bradley, we have the kind of club that depends for its success largely on the pitching staff. With Bob Feller out half the season and Johnny Allen out for eight weeks, we naturally couldn't keep winning.

"Where would the New York Giants be, for example, without Carl Hubbell and Hal Schumacher?"

SHOVEL WILL PLAY AT KENTON SUNDAY

Marion Steam Shovel's baseball team will travel to Kenton tomorrow for a return tilt with the Kenton Reds a 2:30. In a previous game here the Diggers won 11 to 4. Players are asked to report to Manager William Darnell at 12:30 p. m. Hannahs is scheduled to catch and Feller and Darnell to pitch.

THE STANDINGS

NATIONAL LEAGUE

Club	Won	Lost	Pct.
Chicago	76	45	.628
New York	67	46	.593
St. Louis	63	52	.548
Pittsburgh	62	53	.539
Boston	56	60	.478
Philadelphia	48	67	.417
Cincinnati	45	65	.409
Brooklyn	45	67	.402

AMERICAN LEAGUE

Club	Won	Lost	Pct.
New York	79	35	.693
Detroit	68	47	.591
Chicago	66	52	.559
Boston	62	50	.554
Cleveland	60	56	.500
Washington	52	58	.472
Philadelphia	38	77	.331
St. Louis	35	79	.307

AMERICAN ASSOCIATION

Club	Won	Lost	Pct.
Toledo	77	50	.579
Minneapolis	77	56	.579
Columbus	76	56	.576
Milwaukee	68	63	.519
Kansas City	62	71	.466
Indianapolis	61	70	.466
St. Paul	55	76	.420
Louisville	52	80	.394

ALL-STARS TO PLAY TWIN BILL SUNDAY

The Marion Merchant All Star softball club will play a double-header at Garfield park tomorrow afternoon with the Columbus Northside Merchants. In a previous clash of the two teams, Columbus won the first encounter, 4 to 2, and Marion took the second, 15 to 1. The Columbus team has won 23 of 29 starts while the All Stars have a record of 22 victories in the same number of games. Harold Millisor and William Everly will handle the pitching assignments for Marion, it was announced by Manager Robert Putman.

VANCE'S BOOK UPPER

The Vance A. C. baseball club will travel to Upper Sandusky for a Sunday afternoon game on the Wyandot county diamond. The battery of the Marion team is expected to be Kidd and Willis. The game is set to begin at 2:30 o'clock.

FRANKHOUSE PITCHES NO HIT, NO RUN BALL AGAINST CINCINNATI

Cleveland Sinks Athletics Again, 5-3; Yanks Win Over Browns, 4-3.

BY SID FEDER
Associated Press Writer

Like an accident going some place to happen, or a guy falling off his horse, you never can tell what spot fame will pick out to land on.

That's not taking any of the credit from curveballer Freddy Frankhouse for the no-hit, no-run game by which he checked his hat in the hall of fame yesterday.

The same thing applied to Bill Dietrich when he did it for the White Sox against the St. Louis Browns back on June 1, or to any number of the flingers who have broken into the charmed circle. A lot of them didn't figure to come within a country mile of the stunt.

There it is in the record books today: Thirty-three-year-old Fred Frankhouse, with a record of 102 victories and 77 losses in tossing for the Cards, Bees and Brooklyn since 1927, receives credit for a no-hit, no-run game. He walked six, and a seventh man drew a life on an error as he did the job against the Cincinnati Reds by a 5-0 margin.

To be sure, it was somewhat of a side-door entrance to the hall of fame, since the game was halted by rain with two men out in the eighth inning, but it's a regulation ball game nevertheless, and the stunt stands.

With the league-leading Cubs idle in Boston because of rain, the second-place Giants had a neat chance to close some of that two-game gap in their double bill with their favorite stooges, the Pittsburgh Pirates. But the best Bill Terry's Terriers could do was split even, thereby leaving things strictly as they were. Dutch Brandt and Mace Brown of the Bucs teamed up in a four-hitter to take the opener, 1-0; after which Lefty Al Smith surprised for a 3-2 Giant win in the nightcap.

The Phillies turned in the day's stunner when they pinned a double dose on the nose-diving Cardinals, 4-1 and 6-3, to climb into sixth place. It's been so long since they were there they didn't even know the old place.

The Yankees increased their American league lead to 11½ games with a 4-3 win over the Browns, largely through the clouting of Lou Gehrig. The second-place Tigers were mauled, 8-5, by the Red Sox, despite Rudy York's seventh homer in seven days.

Pete Appleton's three-hitter gave the Senators a 3-0 shutout over the White Sox. The Indians, as usual, trimmed the Athletics, 5-3.

DOUBLE-HEADER AT PRESIDENT'S FIELD

A double-header with Summerville providing the opposition for two Marion teams will be played at President's field at McKinley park tomorrow afternoon.

In the first game the Red Bird Merchants will meet the visitors at 1:30 p. m. and in the nightcap the Marion Rangers will play.

GAMES TOMORROW

NATIONAL LEAGUE — St. Louis at Boston, Pittsburgh at Brooklyn, Cincinnati at New York, Chicago at Philadelphia.

AMERICAN LEAGUE — Philadelphia at Chicago, Washington at Cleveland, New York at Detroit, Boston at St. Louis.

AMERICAN ASSOCIATION — Milwaukee at Columbus, St. Paul at Indianapolis, Minneapolis at Louisville, Kansas City at Toledo.

"LITTLE WORLD SERI TO BEGIN HERE TUE

Scores Last Night

St. Mary 12, Greenwood 1.
Wesley 6, Lutheran 5.
Christian forfeited to Epworth.

Standings

	W.	L.	Pct.	GB
St. Mary	11	1	.833	
Wesley	11	4	.733	2
Greenwood	8	7	.533	5
Epworth Bishops	7	8	.467	6
Lutheran	6	9	.400	7
Christian	0	15	.000	14

(GB—Games behind leader).

As Sunday School league No. 2 wound up its activity for the season in games played last night, managers of three teams, champions of their respective leagues, met at the Y. M. C. A., to complete plans for the "little world series". Marion Steam Shovel, Industrial league pennant winner, and St. Mary champions of the No. 2 loop, will clash Tuesday night at 6:15 o'clock in the first series encounter at Lincoln park stadium, according to drawings made last night.

Wesley, last year's city champions, and winner of the No. 1 circuit race this season, will get its first taste of world series competition by meeting the winner of the M. S. S.-St. Mary game, Thursday night. Succeeding rounds of the play-off will be scheduled for the following week, with the series be-

ing completed in either consecutive weeks.

Frank Kemmerly, manager, L. H. McGhee, Wesley's team, and bins, pilot of the S were present to repre gregations at the night. The three ma Paul Rice, umpire Chet Hannahs and H es assistants, to han world series". All played at Lincoln scheduled for 6:15 o'c

Under the set-up fo is possible for any of to sweep through to pionship by winning tive games, while the will not extend more the team suffer two are automatically eli further play. Followi week, the losers of th will be paired, with team eliminated an getting another oppo the winner.

Two games previou will be played next when M. S. S. and at the Lincoln park Lee Street and Wesl at the President field final games in the completed with St. which had previousl title, slapping a 12 Greenwood, Wesley Lutheran, 6 to 5, and feited to Epworth.

Scores by innings games follow:

St. Mary	3	0	0	0	0	0	0	0	0	3
Greenwood	0	0	0	0	0	0	0	0	1	1

R. Robbins and B gram and Donaugh.

Wesley	0	0	0	0	0	0	0	0	6	6
Lutheran	0	0	0	0	0	0	0	0	5	5

Everly and Curre and Corrigan.

BOX OFFICES QUIET FOR MONDAY BATTLE

Report Tommy Farr Flattened by Sparring Partner in Training for Louis.

By The Associated Press

NEW YORK, Aug. 28 — It seems practically every one in the fight business has been very busy except the gentlemen in the box offices who'll take your money if you want to see Joe Louis fight Tommy Farr Monday.

Continued dreary weather yesterday did little if anything to improve the advance sale for the championship bout that was postponed last Thursday. Promoter Mike Jacobs, who has been consulting almanacs, weather prophets and probably his own wishes, waxed jubilant over the prospects, however, predicting fair weather Monday and a $400,000 gate.

The day's principal excitement came from a report from Long Branch that Farr had been knocked flat by one of his sparring partners, Abe Feldman. Tommy and his handlers insisted he had only slipped, regardless of other versions. Jacobs said it was all good for the gate, and that was that.

Joe Gould, manager of ex-champion Jimmy Braddock, dropped in with the information that Jimmy definitely was slated to tackle Max Baer at Madison Square Garden Oct. 29 and that he was dickering for a bout with Farr, win or lose, in London in November.

SOFTBALL SCHEDULE

MONDAY
Little World Series
M. S. S. vs. Fairfield at Lincoln Lee Street vs. Wesley No. 1 at President.
(Previously postponed games)

TUESDAY
Little World Series
M. S. S. vs. St. Mary at Lincoln (6:15 p. m.).

THURSDAY
Little World Series
Wesley vs. winner of M. S. S.-St. Mary at Lincoln (6:15 p. m.).

GO TO CHURCH SUNDAY
A CHURCH NEEDS YOU—YOU NEED A CHURCH

DRAKE BATTERY and RADIO Service
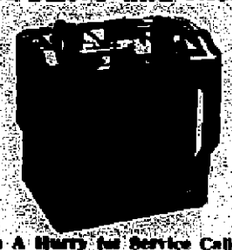
MOTOROLA and PHILCO AUTO RADIOS
Battery Charging, Rental and Tire Repairing.
"When In A Hurry for Service Call Kelsey."
PHONE 6111. 127 W. CHURCH St.

WRESTLING
MONDAY
8:30 P. M.
OUTDOOR ARENA
Weather Permitting
BUCK WEAVER vs. SILENT RATTAN
Ohio Middleweight Championship
Miss Mildred Burke vs. Miss Wilma Gordon
MAKE YOUR RESERVATIONS NOW
ADMISSIONS
Children 15c Gen. Adm. 40c
Reserved 65c Ringside 90c
Tickets on Sale at Markert & Lewis

SPECIAL
Brake Adjustment AND Repack Front Wheels
$1.79
We Call for and Deliver
Firestone
215-217 E. Center, Phone 436

PHONE 4282
FOR THE BEST
KOERBER TIVOLI—RED TOP
WOODEN SHOE CARLINGS—SIDNEY
DREWRYS and PIELS
In Cans—Bottles—Kegs
CANADA DRY GINGER ALE AND WATERS
CHOICE WINES
Distributed By
MERCHANTS TRANSFER & STORAGE CO.
180 East Mill St.

BACK-TO-SCHOOL With New Smart LUGGAGE
At Dugan's you'll find all the new style and type Luggage to suit every person's travel needs. Make an every selection. Use our Lay-A-Plan.
Matched Airplane LUGGAGE $3.95 to $12.95

MATCHED SETS
Hanger Cases, $6.95 to $12.95
Over Night Cases, $2.45 to $9.95
Various sizes and colors.
Ladies' Fitted Cases, $4.95 to $25
Men's Zipper Bags, $4.95 to $9.95
Metal Hand Trunks $5.95 to $9.95
Trunks, all styles, $5.95 to $15
Brief Cases, $2.95 to $8.95
Laundry-Mail Cases, $1.39 - $4.75
Visit Luggage Department
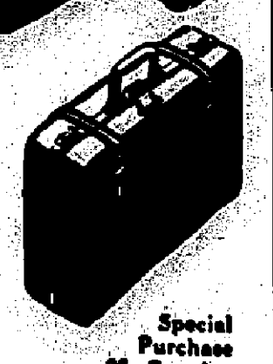
Special Purchase 28 Genuine Leather Gladstones
Black or brown; worth much more today; used by men or ladies. Others to $18.50. $6.95
THE JIM DUGAN CLOTHING STORE

Today's Cross-Word Puzzle

ACROSS

Solution of Yesterday's Puzzle

C	I	A	R		B	R	I	E	R		S	I	D
O	W	E		R	A	N	G	E		W	O	E
B	E	D	T	I	C	K		F	A	I	N	T
		W	I	N	K		W	I	N	I	S	
S	H	I	N	Y		P	A	N	T	H	E	R
P	U	N	Y		M	O	T	E	S		N	I
E	R	G		T	A	L	E	S		C	A	N
A	R		S	O	L	A	R		M	O	C	K
R	Y	O	T		M	A	R		R	E	I	N	S
		R	O	A	R		H	E	A	D		
C	E	D	A	R		F	I	N	N	I	S	H
A	T	E		D	I	O	D	E		G	E	E
M	A	R		S	T	R	E	W		N	E	W

1. Figure of speech
2. Idolized
3. Symbol for silver
4. Smooth-coarsened and superficial
5. Fragrance
6. Changeable in form
7. Obstruction
8. Lasting
9. Old times: poetic

DOWN

1. Unit of weight
2. Sang room
3. Type square
4. Sociable
5. Any eared seal
6. Flower
7. Fortune
8. Article
9. Knight's cloak or mantle
10. Chooses
11. In contact with and supported by
12. Heavenly body
13. Breathe quickly
14. Adjusts
15. Enclosures for animals
16. Neighborly working gathering
17. European blackbird
18. Small particle of liquid
19. Postal service
20. Depart secretly
21. Point in the moon's orbit farthest from the earth
22. Neither venerable nor mineral
23. Vicious false report
24. Greek poet and lyre player
25. Sun-dried brick
26. Town in Missouri
27. Correlative of either
28. School of whales
29. Behave
30. Familiar appellation of a former President
31. At home

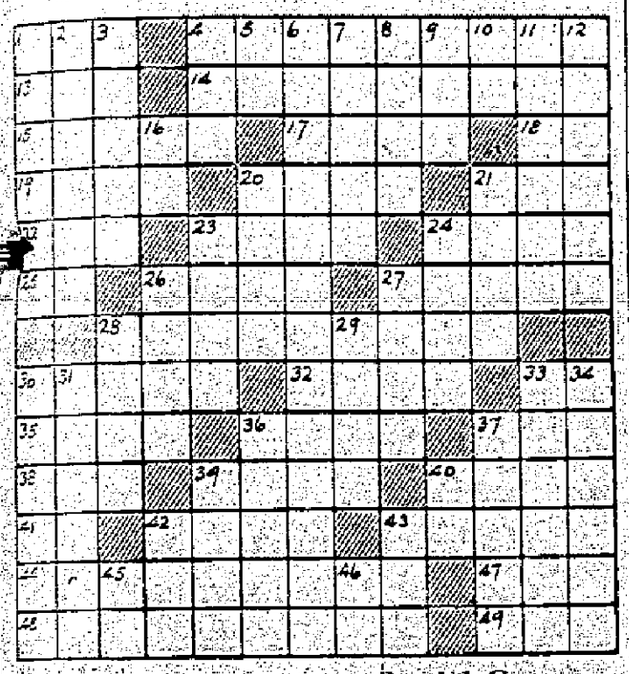

Just Kids — By Ad Carter

HERE COMES YOUR BOY-FRIEND—SERAPHIM O'TOOLE!
HEY, SERAPHIM—YOUR GIRL-FRIEND LIZZIE-ANT AUNT MINNIE ARE GOIN' BACK TO HONOLULU!
AN-WE'LL BE GONE A LONG TIME!
OH-SPINACH!
ISN'T HE A SWEET BOY?
I GIVE UP!!

Daily Pattern for Home Use

BY ANNE ADAMS

MAKE THIS MODEL AT HOME

LATEST FALL FASHION

You'll find out, when you order Pattern 4486, that when Anne Adams designs a dainty frock, it's the last word in fashion—and ever so easy to make! This holds true of this delightful style that's distinguished by form-flattering princess lines in front and a simple straight back. Lovely to look upon are its gracefully curved yoke-panel, pointed collar, and choice of long or short sleeves. Women who've had little or no sewing experience will welcome this easy-to-stitch frock, for its pattern boasts but few simple pieces. Charming in wool, a novelty challis, silk or synthetic.

Pattern 4486 is available in misses' and women's sizes 12, 14, 16, 18, 20, 30, 32, 34, 36, 38 and 40 (16 takes 3¼ yards 39 inch fabric). Illustrated step-by-step sewing instructions included.

Send fifteen cents (15c) in coins or stamps (coins preferred) for this Anne Adams pattern. Write plainly size, name, address and style number.

Make your own flattery! Send for our Anne Adams Pattern Book and see how easily you can stitch up the newest, smartest outfits from the easiest patterns ever seen! No matter how inexperienced at sewing, you will want to make these lovely afternoon frocks, party styles, morning models! Variety and flattery for growing-up and grown-up! Book fifteen cents. Pattern fifteen cents. Twenty-five cents for both when ordered together.

Send your order to The Marion Star, Pattern Department, 243 W

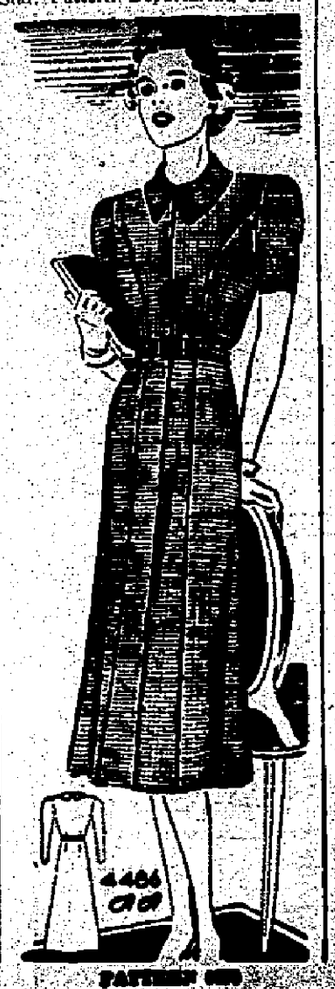

PATTERN NO.

In Ohio History

(From the J. H. Galbraith collection of Ohio histories, written for The Associated Press.)

OHIO WAS INTERESTED

The year 1868 was one of special political agitation in Ohio because of the pending impeachment trial of President Andrew Johnson. The state was particularly interested because of the prominent parts of these Ohioans in the controversy: Salmon P. Chase chief justice of the United States, presiding at the trial; Edwin M. Stanton, secretary of war, whom Johnson was seeking to remove from his post; Gen. U. S. Grant, whom Johnson sought to be secretary of war upon Stanton's removal; General Stanbery, who had been attorney general in the cabinet but resigned in order to act as chief counsel for the defense of the president; and last and most important, Senator Ben Wade president of the senate, who under the succession provision then existing was in line to succeed to the presidency if President Johnson was removed on the impeachment.

CLIMBING BULL SNAKE

FREDERICK, Okla. — A bull snake that climbed 22 feet up the steel framework of a power station and a bird's nest caused a short that temporarily disrupted electric service to Frederick and other southwestern Oklahoma towns.

Tim Tyler

HE'S TOO OLD TO SWIM THE RIVER OR TO CALL FOR HELP + COME —LET'S GET INTO THE CANOE
IS IT SAFE TO LEAVE HIM LOOSE, SIR?
IT'LL BE GREAT, IF WE COULD CAPTURE THE IVORY THIEVES AND FIND THEIR LOOT, TOO
WE'LL GLIDE DOWN THE RIVER A BIT BEFORE LANDING —WE CAN'T TAKE ANY CHANCES OF BEING SEEN

Thimble Theater

WHEN YA TRIES TO GIVE AWAY FREE MONEY THEY THINK IT'S A FAKE—I ONLY GIVED AWAY A ONE-THOUSING-DOLLAR BILL SO FAR TO-DAY
I GIVED IT TO A POOR WIDDY AN' I KNOWS DARN WELL SHE THUNK IT WAS A FAKE
SAY—THAT THOUSAND-DOLLAR BILL YOU GAVE ME!!—I THOUGHT IT WAS A JOKE SO I GAVE IT TO MY LITTLE BOY!!—
AND HE WENT OUT AND BOUGHT A THOUSAND DOLLARS' WORTH OF CANDY!!
OH, MY GORSH!!
HERE'S ANOTHER ONE—TAKE CARE OF IT THIS TIME
OH, THANK YOU!!

Tillie the Toiler

HAS YOUR HANDSOME NEW NEIGHBOR ACROSS THE COURT NOTICED YOU YET, TILLIE?
NOT YET, BUBBLES, BUT IT WON'T BE LONG
SAY, MAC—WILL YOU MOVE MY DESK OVER BY THE WINDOW?
I'D MOVE THE WORLD FOR YOU, TILLIE
I CAN'T MAKE UP MY MIND JUST WHERE I WANT IT TO FACE
WELL, MAKE IT SNAPPY—THIS IS HEAVY
WHICH WAY DO YOU

Toots and Casper

YOUTHFUL MILLIONAIRE TO WED BEAUTIFUL HEIRESS
JUNIOR ROCKABILT
DOROTHY KAYLE
POOR CLARICE IS STILL UPSTAIRS CRYING HER EYES OUT, TOOTS—
THE POOR DARLING IS GOING BACK TO PRAIRIE JUNCTION TO TRY TO FORGET—
I THOUGHT TOMMY WAS TRUE BLUE, CASPER, BUT IT LOOKS LIKE HE'S MADE A PLAY-THING OUT OF HER HEART—
JIMMY MURPHY
THOMAS, YOUR WEDDING DAY WILL BE THE HAPPIEST DAY OF MY CAREER—
WHAT A PITY THAT FAMIL HAS COME BETWEEN TH LOVERS! HOW WILL IT A

Annie Rooney

MAYBE SLEEPY JACK IS RIGHT—AND I AM MISTAKEN ABOUT FLINT KNOWING ANYTHING ABOUT THE ROBBERY—
I'VE BEEN WATCHING HIM ALL WEEK—ALL HE SEEMS TO DO IS EAT, DRINK, SLEEP AND WHITTLE! BUT I STILL DON'T LIKE THE WAY HE LOOKS AT ME—IT MAY BE I AM HAVING A CASE OF NERVES!!
YES ANNIE, EVERYTHING IS GOING ALONG FINE—THE SUN IS SHINING—THE BIRDS ARE SINGING—THE GRASS IS GROWING—
YES SIR, I KNOW—BUT I MEANT—
DARRELL McCLURE
I KNOW WHAT HONEY—YOU ABOUT GOLD DOORS—MYST ANSWER IS EV GOING FINE—

Bringing Up Father

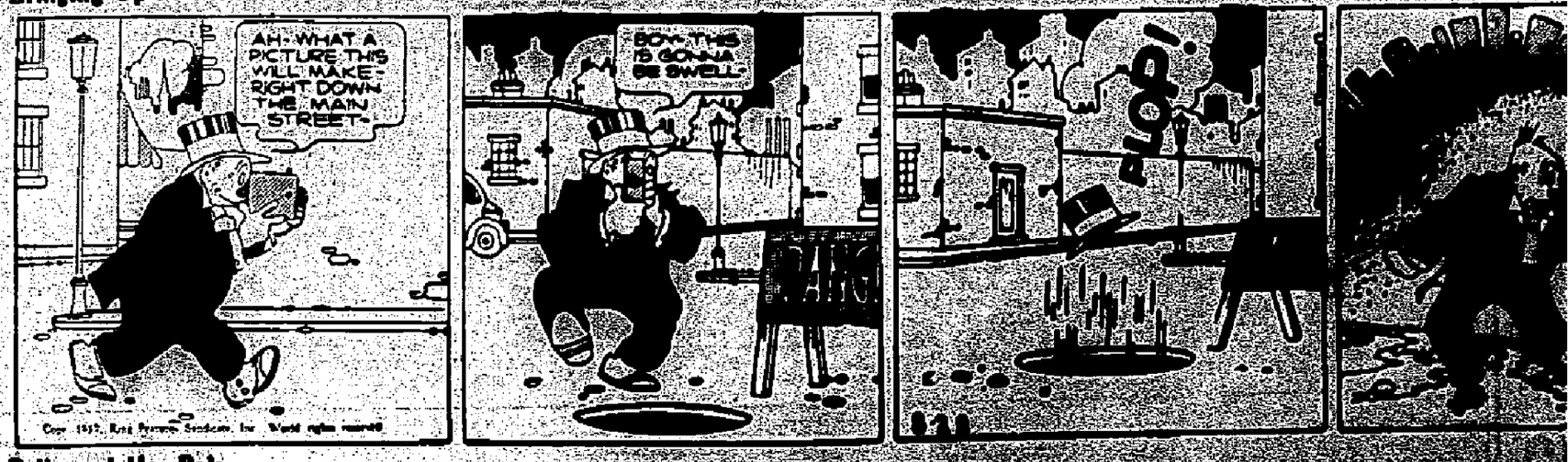

Polly and Her Pals

AN YEW'LL BE SHORE T MEET ME TOMORRY AT SCAB HOLLER CRICK?
SURE WILL JENNY LIL TONIGHT
LISSEN, LOUT, DON'T YUH KNOW SCAB HOLLER IS JONAH PROPERTY? THAT THERE STRANGE TALE TOLD ABOUT THAT PLACE?
YEH, I KNOWS BUT A YOM IS A YOM!

Many Nice Buys Can Be Found Listed Under "Household Goods." Read The Want Ads

WANT ADS
The Marion Star

PHONE 2314

LOCAL WANT AD RATES

	1 Time	2 Times	4 Times
Three lines	55c	72c	$1.25
Extra lines	11c	8c	7c

Minimum charge three lines.
Ads not ordered for consecutive insertions will be charged at the one time rate, each time.
In figuring ads allow Five 5-letter words to a line.

CASH RATES
By paying cash for want ads the following deductions will be allowed:
For 1 Time Deduct.....5c
For 3 Times Deduct.....10c
For 6 Times Deduct.....15c
Charged ads in Marion and Marion rural routes only will be received by telephone and if paid at office within five days from the date of expiration, cash rates will be allowed.
Ads ordered for three or six days and stopped before expiration will only be charged for the number of times the ad appeared and adjustment made at the rate earned.
Errors in want ads will be corrected and an extra insertion given only when notification is made before the second insertion.

Closing Time for Transient Classified Advertisements Is 11 A. M. the Day of Publication.

PERSONALS

WANTED original poems, songs, for immediate consideration. Send poems to Columbian Music Publishers Ltd., Dept. E 9, Toronto, Can.

INFORMATION

GET your office training at the MARION BUSINESS COLLEGE. Fall term begins Sept. 7. Enrollments accepted until date of opening.

WHEN AIRPLANES CRASH into your house and fire results, your fire insurance doesn't cover it. See us about our Supplemental contract.
F. HOWARD LAWSON AGENCY
Rm. 6 Nat'l City Bank Ph. 2762.

WANTED homes for students We have a number of young ladies willing to assist with household duties in payment for room and board while attending school. If this interests you call the Marion Business College, 2767, ask for Mrs. Koons.

INSTRUCTION

PRIVATE Kindergarten—14th year. Friederich Froebel System of concentration for the pre-school child. Fall term opens Sept. 7. Mrs. G. E. Waddell, 695 S. Prospect, after Sept. 1st. Phone 7234.

BETTY Jean School of Beauty Culture, Complete Course, Mansfield, Ohio.

MRS. EUGENE MOORE
Teacher of Singing
265 Bellefontaine. Phone 9397.

LOST & FOUND

LOST or taken by mistake from in front of Palace, Travel bicycle. Black and white, gold stripe Reward. 379 Cheney.

LOST—Boston Bull terrier pup. Female. Brown with white markings. Answers name of "Skippy." Last seen on St. Vine st., vicinity of Conklin's Grocery. Reward. Phone 3259.

BEAUTY & BARBER

Permanents, $1.50 to $5.00
COURT BEAUTY SHOP
245 Orchard. Phone 9705.

$1.00 OIL permanents, Oliv Glo Oil shampoo and set 50c, Ph. 7281. Elite over Gas office.

SPECIAL price on all permanents. Croquignole and machineless. Gallant Beauty Shop, 124 E. Mark. Ph. 2945.

$2.50 PERMANENTS for $1.50. We specialize on gray hair, Fannie Graves, 235 S. Main. Ph. 2069.

VANITY BOX
Phone 2978. Elite Apartments. Doris Powelson, Marjorie Deyson.

LATEST styles in fall permanents. MODERN BEAUTY SHOP
293 E. Center. Phone 2037.

Shampoo and Fingerwave 35c, 50c.
DOT'S BEAUTY SHOP
105 W. Walnut Phone 2042

RUTH'S SHOPPE
Will be closed until August 30th.
Phone 8860 609 Davids St.

IMBODY BEAUTY SHOP
No. 3, Leetonia Bldg. Phone 2038.
Oil Shampoo and Wave—50c

PLACES TO GO

BLUE MOON INN
Good orchestra, every Saturday and Sunday night. Jim Markeley, caller. Good food and beer. 4 miles west at Big Island.

BARFORD'S CAFETERIA
Home of Delicious Foods
A Trial Will Convince You.
Luncheon 11 to 1. Dinner 5 till 7.
198 E. Center St.

FORMERLY LYDIA'S LUNCH
The same personel, service and good food. Under the management of Grace Neece. 191 E. Center St.

Special Meals—25c
Chicken Dinners Saturday—30c
Stop Light Restaurant-423 W. Center

CARAMEL CRISP SHOP
FANCY MIXED NUTS
Sodas Sundaes
HOME-MADE CANDIES
119 W. Center St.

THE most delicious dinners to suit every taste. Popular prices. Clock Restaurant.

HELP WANTED

MALE

GAS and Service Station attendant. Apply
616 E. Center St.

PAINTER for small job. Must be reliable, price reasonable. Box 70, care Star.

HELP WANTED

MALE

MAN to work on farm and batch. Must be experienced or need not apply. Hamilton & Son, Stone Quarry.

FIRST CLASS automobile mechanic. State age, experience and salary expected in first reply. Write Box 20 care of Star.

FEMALE

MANAGING OPERATOR
for beauty shop,
Write Box 44 Care of Star.

White girl or woman
for general housework.
353 S State

GIRL for general housework. No laundry. Three in family. Stay nights Box 55, care Star.

EXPERIENCED dish washer and short order cook. No other need apply. Apply in person at 423 W. Center st.

Girl for housework, good wages.
Phone 82682 or
Call at Cory Inn, Big Island, O

MIDDLE-AGED woman to take complete charge of motherless home. Father and two boys Small town near Marion. Box 57, care Star.

MIDDLE-AGED lady to assist with housework. More for home than wages. Phone 82374

WANTED—Good, intelligent, middle-aged woman desiring home, for housework for two adults and two children Reply giving age, salary and essentials. Box 52, care of Star.

WAITRESS wanted Apply in person, 435 W. Center. The Spot Restaurant.

EXPERIENCED glass cutters Clean, easy work. Good wages. Apply Marion Glass Mfg. Co at once.

MIDDLE-AGED lady for maid Experienced in housework. No washing. Call at 181 Scenic St.

Girl
for general housework.
Phone 6047.

LADY for housework. Phone 3147 for appointment.
811 S Prospect.

AGENTS AND SALESMEN

AGENTS. Sell Slot Machine Slugs to stores, 5c size $1.00 per hundred. Shipped prepaid. Other sizes. Order today. Mfg. D. Box 833, Dayton, Ohio.

SALESMEN to sell cigars to dealers. We offer an opportunity for a future Manufacturers for the past 40 years. Commission. Box 50, care Star.

PERSONAL INITIAL
CHRISTMAS CARDS
Newest original idea! Be first with fastest selling sensation. 21 attractive folders with Gold and Silver Metallic Initial Seals $1.00 retail—your commission 100%. Also name-Inscribed Christmas Cards, 50 for $1.00. Full or spare-time Artistic, 702 Way, Elmira, N. Y.

MIDDLE-AGED, reliable man wanted for demonstrating, servicing, and selling safety devices approved by Underwriters' and Safety Organizations. Contacts School Heads, City and County Officials, Insurance Agents, Industrial Concerns, Stores, Public Garages, Warehouses, etc. Nationally-known corporation. Write details of age past experience, etc. Address Safety Division, Box 983, Dayton, Ohio.

MEN with cars to sell new electric arc welder to mechanics, repairmen, factories. Wholesale $2.50. Five minute demonstration makes sales. Up to 150% profit. Trindl Products, 2223D Calumet, Chicago

SITUATION WANTED

LICENSED boiler operator. Sober, reliable, reference. Bert Wells, 602 Steven st., Kenton, Ohio

BUSINESS SERVICE

YOUR JOB is something else. OURS is cleaning windows. MARION WINDOW CLEANING.

THE VAIL STUDIO
FINE PHOTOGRAPHS
Ground Floor. 186 E Center St.

COAL—COKE DEALERS

EVERYTHING points to higher coal prices this winter. Now is the time to order your coal.
MARTEL ELEVATOR
Martel, Ohio.

Coal—Glass—Coal

Coal prices are advancing each month. Why not fill your bin now, while prices are still low and quality the best?
Higher prices are inevitable when the Guffey-Vinson law takes effect in October.
A beautiful crystal salad plate with each ton of coal. These plates match the sherbets and footed tumblers given on previous purchases.
Genuine No 3 Pocahontas $7.25
Real Blue Star $7.00
No. 4 Pocahontas $6.90
K. & R. COAL CO.
123 Leader Phone 3252

Quality Coal Summer Prices
WHITCUM HIDE & FUEL CO.
195 Quarry St. Phone 2716

BUSINESS SERVICE

COAL—COKE DEALERS

COAL
When you think of coal, think of me—Pauline R. Barnhouse,
Central Coal Co Phone 2425.

GOOD COAL
At present low prices mean a worthwhile saving We advise you to fill your coal bin now.
City Ice & Fuel Co.
173 Oak St. Phone 2112.

CLEANING, PRESSING, REPAIRING

Fall HATS cleaned, summer shoes dyed. Prices right.
NU-WAY SHOE SHOP
125 W. Center. Phone 2721.

GIVE US A TRY
For the best quality workmanship and reasonable prices. Hats cleaned and reblocked perfectly. Shoe repairing
MARION HAT SHOP and QUICK SHOE REPAIR
113 E Center. Opp Court House.

Quality Service — Dependable
APEX DRY CLEANERS
932 Sheridan Rd. Phone 2710.

WASHING AND IRONING

A BUSHEL basket clothes washed and ironed, $1.50. 529 Polk st. Phone 5063

Washings and
Ironings,
186 Lafayette St

SEWING—DRESSMAKING

SEWING, dressmaking, altering, etc. Inquire 166 E. Center st. across hall from Dr Dombaugh

GENERAL HOUSEHOLD SERVICE

FOR GENERAL REPAIR
about the home. Call us.
Rieger & Son Phone 2060.

FURNACE CLEANING—SPOUTING

FURNACES repaired or replaced reasonable. Phone 2990. Berlin Plumbing & Heating Co.

FURNACE CLEANING—SPOUTING

WILLIAM KENYON, sheet metal shop. Roofing, spouting and furnaces. 419 Bland. Phone 4266

$50 REWARD offered for any furnace we can not repair. Roofing-Spouting-Sheet Metal Work.
YOHN & BONHAM
124 W. Mill. Phone 8717 or 3520.

MISCELLANEOUS SERVICES

Treatment of Foot Troubles
L. B. HILL—CHIROPODIST
130½ S Main Phones: 2303-2703

OUR MOTTO
Perfect Shoe Repairing
TOM POPOFF
120 W. Church Phone 2086.

Automatic Heating
Iron Fireman Automatic Coal Burners, Install Now
BECHTEL & SON
277 W. Columbus Phone 6261.

SPECIAL rates now on portraits.
STEIN'S STUDIO
149 S. Main St. Phone 2758.

When it comes to printing all we have to say is:—
"You'll be satisfied."
KELLER PRINTING SERVICE
295 W Church St. Phone 4899.

MOVING, STORAGE, PACKING

MOVING, STORAGE, PACKING
We Give Real Service
Wright Transfer Co 126 Oak St.

ASH AND RUBBISH HAULING

Ashes and Rubbish Hauling
Cistern Cleaning
Call Burley 3191.

JEWELRY—WATCH REPAIRING

LET us see the WATCH that "can not be repaired."
A. S. Keeler, City Market.

ELECTRICAL SERVICE—REPAIRS

ELECTRIC CONSTRUCTION
20 Years' Experience (reference)
Free estimates R. A. (Pat) Burkhard, 201 S. Vine. Ph. 8546

FOR RENT

6 ROOM flat with bath at 198 W. Center. 3 room office suite at 198 W. Center. Hayes Thompson, Ph 2283.

BUSINESS ROOM
Formerly "Battle Creek Baths"
217 W. Church St.
Will remodel to suit tenant. Heat and water furnished. Phone 9010.

FOR RENT OR SALE—Barbecue with 3.2 beer, filling station, 7 room house, large business room, dance floor. Ideal place for the right people. References Call 6133

FOR RENT—Business room at 460 N. Main St. Phone 3153 or inquire at 464 N. Main.

ROOM AND BOARD

Roomers wanted
Also Men's laundry
327 W. Church.

ROOMS

TWO or three modern furnished housekeeping rooms Private entrance. Close in, 292 W. Center.

3 ROOMS, furnished, downstairs, private entrance Adults. References required. 530 E. Center.

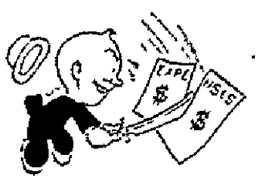

NO MATTER WHAT LINE OF BUSINESS YOU ARE IN, YOU CAN CUT YOUR SELLING EXPENSE AND MAKE MORE SALES, IF YOU TELL THE THOUSANDS OF READERS OF THIS PAPER EACH NIGHT THROUGH INEXPENSIVE WANT ADS, WHAT YOU HAVE TO OFFER.

JUST DIAL 2314

AND ASK FOR AN AD TAKER

FOR RENT

ROOMS

3 FURNISHED rooms. Married couple, no children. Call at alley entrance. No relief. 180 E. Mark.

TWO unfurnished rooms downstairs. Inquire 189 E Mark St.

FRONT room, newly furnished For teachers or business ladies. References exchanged. Kitchen privileges. Close in. Phone 5318.

ROOM for rent in modern home close in. Teacher or business lady preferred. Use of phone. Phone 6004.

3 FURNISHED rooms, upstairs Utilities furnished.
202 Blaine Ave.

NICE large sleeping rooms. Also one large downstairs room Private entrance 235 S High St.

CLEAN FURNISHED bedroom Use of phone.
361 Pennsylvania. Phone 7462

HOUSES

404 Blaine Ave $30
333 Olney Ave $21
Phone 7036

FOR lease on a yearly basis my strictly modern, newly decorated home on the east side. Two-car garage, automatic gas furnace. Rent $35 per month. Box 37, care of Star.

7 ROOMS, modern, half of double. Good location Close in.
Phone 6814.

6 ROOM, modern double Carhart st. Inquire,
238 W. Columbia.

Six room, modern, $32.00.
SEAS REAL ESTATE
130½ S Main. Ph 7243—7334.

6 ROOM modern house, furnished. Inquire G Farr Large 120½ S. Main st.

SIX room modern house, in good condition, close in.
245 N. State.

NICE modern home in Oakland Heights, to couple or small family. References required. Ph 9416.

SIX room modern house furnished completely, well located, give particulars. Box 38 care Star

SCOFIELD HTS. — Fine 6 room strictly modern, well located home $40
Cowan Realty Co. Phone 3105

Strictly modern
six room house. Garage.
305 Duluth Ave.

FINE large strictly modern suburban home, directly opposite Children's Home (with or without filling station). 3 car garage. Z Stout 2766—8902.

SIX room furnished home. Large solarium. Breakfast porch Adults only. References. Phone 8441.

APARTMENTS

WELL furnished three room apartment. Modern, central, private entrance. Adults 145 Canby ct.

STRICTLY modern four rooms and bath, east. Soft and city water, gas range, hot water heat, garage. Available October 1. References required. Box 43, care Star

THREE FAMILY APARTMENT
S. STATE ST.—If you are looking for a large five room apartment with bath and sleeping porch to live in and two nice apartments to rent that show a good income look over this bargain. Owner lives out of town and will sacrifice. Prices and rents are advancing every day. Here's your chance for a real investment.
WALTER E. SCHAFFNER
120½ S. Main St. Tel. 2645.

CURTIS APARTMENT
5 rooms and bath, newly decorated. Heat and water furnished. Ready Sept. 1st. Uptown location—for appointment Phone 9010.

FOR RENT

APARTMENTS

LOWER duplex, 5 rooms and bath, Newly redecorated. Adults. 189 Bain ave. Phone 2642.

SUMMER RESORT COTTAGES

MODERN cottages at Rye Beach Special priced for rest of season
Burton's Grocery.

WANTED TO RENT

Apartment or bungalow
About October 1st
Phone 9963 evenings

MODERN house, south, privately owned. Not over $25
Phone 7655

SMALL apartment wanted by young couple. Furnished or unfurnished. South part of town Call 3037.

4, 5 OR 6 room apartment or house. East preferred.
Write Box 21, care of Star.

Modern Home
in Oakland Heights
Call 2783

PROPERTY FOR SALE

SO MAIN—In the 300 block, 7 rooms, bath, double garage. Ideal for duplexing or office and residence The price does not exceed $100 per fr ft.
J. W. MARTIN. 215 Summit St.

5 ROOM bungalow, modern, north, paved st, large lot, garage. $2,200.

6 ROOM and sun room, extra good, located close in.

80 ACRES on highway, west, $5,200

100 ACRES, east, electric, $6,500
E. F. McCLAIN
133 W Center. Phone 2823

FILLING station with house and small acreage. 350 ft. frontage On popular highway. $4,000. Phone 2936 or 3065.

COWAN SPECIALS
N. SIDE Close in, 7 room home, basement, bath, garage. Also a good size work shop at rear, suitable for carpenter or other purposes.
GIRARD AVE.—6 rooms, strictly modern, first class condition. Exceptional bargain. Now rented for 10% of purchase price.
Cowan for homes Phone 3105.

HOUSES

6 ROOM modern home on Merkle ave. Buy from owner. Phone 5487. Inquire at 493 Oak st.

6 ROOM modern house at 201 Summit st. Very good condition, hardwood floors throughout.

6 ROOMS, modern, on Superior st., near Prospect. $2,750.

6 ROOMS, modern except furnace. S. Seffner, $2,400.

6 ROOMS, not modern. E. Center. Lot 50x200. $1,550

80 ACRES three mile east of Marion. Dandy home.

500 ACRES, near Gary, Indiana Exceptionally fine farm. Trade for a small farm near Marion.
Carl Haas, Rm. 8, Nat'l. City Bank

WORTH WHILE HOME VALUES
AT $800, $1,200 $1,450 UP
Your rent money will pay for a home. Reasonable down payment. Good "buys" in all parts of Marion you won't be able to duplicate a year from now. May we show you?
C. Schell, Inc. 123 W. Center St.
Phone 2489 or 7756
Jim Kirby, salesman.

MODERN and partly modern property in all parts of Marion. Can be had with small down payment. Balance as rent.
MARION FEDERAL SAVINGS & LOAN CORPORATION
Office Phone 5108.

PROPERTY FOR SALE

HOUSES

$600 FULL PRICE
N STATE ST.—Five rooms, electric, well, cistern, garage. Good roof, newly painted. A real bargain.
WALTER E SCHAFFNER
120½ S Main Phone 2645

BLAINE AVE. — 6 rooms, strictly modern, 2-stall $3,200
EAST—5 room modern bungalow, garage $2,500
NORTH — 5 room, electric, gas, well $700
WILSON JONES
304 W. Center. Phone 2047.

$100 DOWN
358 NYE ST.—Five rooms, gas electric, well, cistern, newly painted and papered. Good roof Priced for one week at $1,350. Why pay rent?
WALTER E. SCHAFFNER
120½ S Main. Phone 2645

CRAWFORD FINANCE Co.
150 W. Center St.
HOUSES FOR SALE
In all parts of Marion
VACANT LOTS FOR SALE
In all parts of Marion
EASY TERMS

WHAT CAN YOU BUY ON INSTALLMENTS—
That's more necessary than a home? Low down payments. Balance as rent. See us now.
Home Building, Savings & Loan Co
Phone 5152

House
$50 down—$10 month
Phone 6133.

Small Down Payment Homes.
637 Henry, vacant, completely redecorated throughout, modern except furnace. 6 room at $2,350
660 Henry, 6 room, Hardwood, bath A-1 shape, vacant soon. Only $2,350
677 Florence, substantial home. 5 room, electric, gas, well, cistern, garage. Needs some work which you can do on down payment. Right at Steam Shovel See this
Lawrence H. Bellows. Phone 6156

OAKLAND HEIGHTS — 6 rooms, modern, near schools, stores, bus. $3,350 Terms.
J. W. MARTIN. 215 Summit

BUSINESS PROPERTY

BUSINESS LOCATION

For lease the 3 story brick business building at 188 S Main St. First floor 25x165; 2nd and 3rd floors 23x100. Elevator. Near Electric office, Telephone Co, Public Library, city parking lot. Alley on side and rear Will remodel. Would consider renting part of building to firm with future growth possibilities

CHARLES D. SCHAFFNER
120½ S. Main St. Tel. 2645.

FARMS AND TRACTS

50 ACRE farm, 10 miles north of Marion on Route 4 Well established vegetable market Priced to sell.

25 CHOICE farms in Marion county. Well improved. From 3 to 700 acres. Pick out what you want
B. F. ACKLEY
797 E. Center St. Phone 7321.

285 ACRES—2 sets of buildings, very good soil A real buy for $45 per acre.

125 ACRES. well located, brick house, large barn, level land. $5,500.

120 ACRES—Extra good soil and buildings, extra well fenced and tiled, at $67 per acre.

OTHER large farms from 300 to 700 acres
Harruff or Lott, 115½ S Main.
Phone 2559

130 ACRES, good set of buildings. Good fences, well tiled. Very reasonable price

17 ACRES, 8 room house, strictly modern. Poultry house, 2 stall garage. A real home.

130 ACRES, good buildings, near LaRue.

17 ACRES, strictly modern home.

SEVERAL well located, strictly modern homes. $3,200.

20 ACRES, good set of buildings. Electricity. Will exchange for larger farm.
JOHN W. KLINEFELTER
Office Ph 2936. Home Ph. 3065

BUSINESS OPPORTUNITIES

FOR SALE: Good going filling station on State Route 30-N with cabins, showers, up-to-date restaurant, good 7 room house, all modern. Gasoline sales 75,000 gal. per year. Ackley & Roessler, Inc., Bucyrus, Ohio.

LAUNDRY and Dry Cleaning Establishment. In nearby town. Showing a nice profit. Priced right.
ACKLEY & ROESSLER, INC.,
Bucyrus, Ohio.

7 ROOM house. Also general store. 6 miles east of Kenton. Inquire at the store at Pfeiffer Station, Matilda Price.

RESTAURANT with 6% and 3.2 beer. In small town near Marion. Good business. Health reason for selling. Cash. Write box 27 care Star.

WANTED TO BUY

WANTED—Buildings to wreck, reasonable prices paid. Graff Bros. Phones 5263—4572

SHEEP—Shropshire or Hampshire, state number, price, etc. Write C Mutchler, N Lawrence, Ohio.

SCHOOL BOOKS
We guarantee to pay you more
OPEN EVENINGS
Reed's 140 E. Center St.

GOOD YELLOW CORN
Gallia Roller Mills, Gallipolis, O.
LOYD GREENFIELD, Agent
192 Hane Ave., Marion, O Ph 2950

SOUTH American Yellow pop corn Write or call Wyandot Popcorn Co., Marion, O Phone 2855.

A GOOD one-row corn binder, also an ensilage cutter
Lawrence Farms

5 OR 7 room new brick house State price and location Box 51, care of Star.

SCHOOL BOOKS
Get what your books are worth at
LANGLEY'S
Just north of Harding High.
Easy Parking. 23rd year.

LIVESTOCK FOR SALE

DOGS, PETS—SUPPLIES

COCKER SPANIEL PUPPIES
for sale
232 Reed Ave.

REGISTERED Scottish Terrier pups. Gordon H Smith, 101 W. High Mt. Gilead

POULTRY—SUPPLIES

100 WHITE Rock pullets, 4 months old. Also 10 day old calf, 2 miles east of Newman's on Bethlehem Road Chas. Wetteraner

WANTED Hatching Eggs, Immediately — Barred Rocks, White Rocks, White Wyandottes, R I Reds New Hampshire Reds Other breeds also needed for winter and spring We gather up at farm See or call us now Dr Salsbury's Poultry Health Remedies for sale The Hudson Hatchery, LaRue, Ohio, Tel 38F14.

HORSES, CATTLE, ETC.

5 MARES. Buick car in good condition. All for sale or trade for cattle or hogs 1020 N State

ONE or more Jersey cows in full flow of milk
Call 82127

JERSEY heifer, fresh in February, 1½ miles west of Wyandot. J. W. McAlpin

3-YEAR-OLD horse. Peter Vichas, one mile north of Scioto Power plant, Radnor road.

PART car, white faced feeding cattle for sale Monday
Marion Livestock Sales Co.

PURE bred Jersey bull. Serviceable age
Phone 142-2233

LIVESTOCK Auction every Thursday. 1 p m Consign your livestock to us. Get top prices.
L. MONTGOMERY, Mgr.
GALION LIVESTOCK SALES CO

HOLSTEIN cow, giving good flow of milk John Holliday Gooding and Davis pike Phone 82284

100 HEAD choice Hereford yearlings weigh 450 to 650 lbs. Direct from the range Now on pasture Ralph Mapes, 183 Lincoln ave Phone 5355, before 9 a. m or after 6 p. m

THOROUGHBRED Jersey cow. Also Guernsey cow Be fresh in 5 weeks Good work horse. Phone 3838

300
FEEDING
CATTLE

Five carloads of Feeding Cattle, consisting of two carloads good to choice Shorthorn steers, 700 to 800 lbs. Two carloads fleshy Herefords weighing around 800 lbs. One carload good white faced yearlings.

If interested in replacement cattle, please see this lot before buying. These cattle can be inspected and purchased any day or evening at our sale barn. You will find a good selection to pick from and priced to sell. Also will have two carloads of Texas Feeding Lambs direct from range.

Bucyrus Livestock Commission Co.

PURE bred yearling Holstein bull, also bull calf. Also Fairbanks-Morse hammer mill. George Worline, east of Norton on Rt. 229.

LIVESTOCK FOR SALE

FARM EQUIPMENT—SUPPLIES

Valve Vitamized Laying Mash
100 lbs.—$2.50
Prospect Farmers Exchange

NIGGER Seed Wheat. E. W. Meyers, Route 37, 1 mi. north Magnetic Springs, Ohio.

ONE cream separator just used one year. Will sell very reasonable. 758 Gill.

WE have all size used electric motors, ¼ h.p. up, at reasonable prices. Good used machinery. Marion Iron & Metal Co. Ph 3152

McCORMICK-Deering one-horse fertilizer grain drill. Excellent condition. J. H. Tron, phone 2631 Waldo, O.

OLD FORT FEEDS
ARE BEST
AND COST YOU LESS
OLD FORT 40% HOG MIX
Saves corn, wheat and oats. Can be fed Cafeteria in a Feeder, or mixed with your Ground Grains Dry in a Feeder or mixed with your Chop Slops and fed in Troughs, or whatever your method of feeding may be it is an economical supplement.
When you Hog your corn off, put Old Fort 40% Hog Mix out in the field in a Feeder right by your water tank and keep the tank filled with water and you will make pork cheaper which means more profit from your corn crop
Buy a Ton and Save
Marion Feed & Seed Co.
265 Quarry St. Phone 2600

THE Oliver Corn Master Picker is the best built Corn Picker on the market. See this machine before buying any picker.
OBERLITNER & PITTMAN
Phone 41-F-13 LaRue, Ohio

MILWAUKEE corn binder Large sized hand cider press Prices reasonable Floyd Uncapher, Phone 82623.

STEEL wheel wagon with new hay rigging Grain drill in A-1 condition. Good corn binder. Manure spreader, like new. See S W Bails, northeast of Martel

FEW bushels of old corn at city crib
E. F. Patton & Sons. Phone 4162

The beauty and long lasting quality of
FARM BUREAU
SOY BEAN OIL PAINT
accounts for its great popularity among Marion county farmers.
Let us show you some beautiful jobs.
FARM BUREAU
COOPERATIVE ASSOCIATION
At the end of Church st. Ph. 5217.
"Buy with Confidence
Through Your Cooperative"

THE Oliver heavy-duty disc harrow will fit your wheat ground without plowing
OBERLITNER & PITTMAN
Phone 41-F-13 LaRue, Ohio

MR. FARMER
We handle a complete line of Red Comb Feeds, including Poultry Hog and Dairy Feeds. For best results use Red Comb.
THE MARION COMMISSION CO.
Off Quarry St. Phone 5161

NEW John-Deere corn binder. First house north of Scioto Power Plant. Charles Almendinger

FREE FEED
Fresh sweet corn and husks. Fill your silo.
STOOPS PACKING CO
Morral, Ohio.

USED Corn Binders, New Idea Shreaders on hand
DUTT IMPLEMENT STORE
224 N. Main Phone 2030

DON'T be a back number, own a modern high compression six cylinder tractor Ask for demonstration on your own farm against any competition.
OBERLITNER & PITTMAN
Phone 41-F-13. LaRue, Ohio

See us for latest prices on
Carey Mash
GREEN CAMP ELEVATOR
Phone 5711 Green Camp

MERCHANDISE FOR SALE

SPECIALS AT THE STORE

SHERWIN-WILLIAMS
Paints, Varnishes and Enamels.
Paint Headquarters
VAN ATTA HARDWARE CO

NOTHING is more effective toward higher values than our low operating expenses.
GROLL'S FURNITURE STORE
Waldo, O.
Open Tues. Thurs. Sat. evenings

ENJOY a more cheerful home this winter by using MURPHY'S WALL PAPER now. Our line is complete.
C. L. MURPHEY. 136 S Main St.

DENMAN'S
401 W. Center.
"Gone With The Wind"
Dresses $1.98
Smart Prints.
House Coats $1.98
New Uniforms $1.29

CLOSE out sale of electric house fans, $1.36, $2.60, $3.05 and $5.75
Goodyear Service
Corner State and Church

Skrip Pen and Pencil Set $2.50
Howser's Jewelry Store
141 E. Center. Phone 2246

TRADE HERE AND SAVE
Shepard's House Paint $2.19 gal.
Puritan House Paint .. $1.79 gal.
Asbestos Roof Coating 5 gal. $2.79
Economy Roof Coating 5 gal. $1.49
Tractor Oil 5 gal. $1.75 and $2.25
LANE'S 453 W. Center St.

HOBBY WEEK
Will bring to the Turner tackle store SPECIAL prices on Fishing tackles including baits, casting rods and lines.
J. C. Turner Hdwe. 143 E. Center St.

DEXTER Washers, Perfection Oil Stoves Fishing Tackle
CONKLIN'S HDWE We do!

Perfection
Oil Cook Stoves and Ranges
W. J. GUT HARDWARE
206 N. Main. Phone 3161

The Gumps — By Gus Edson

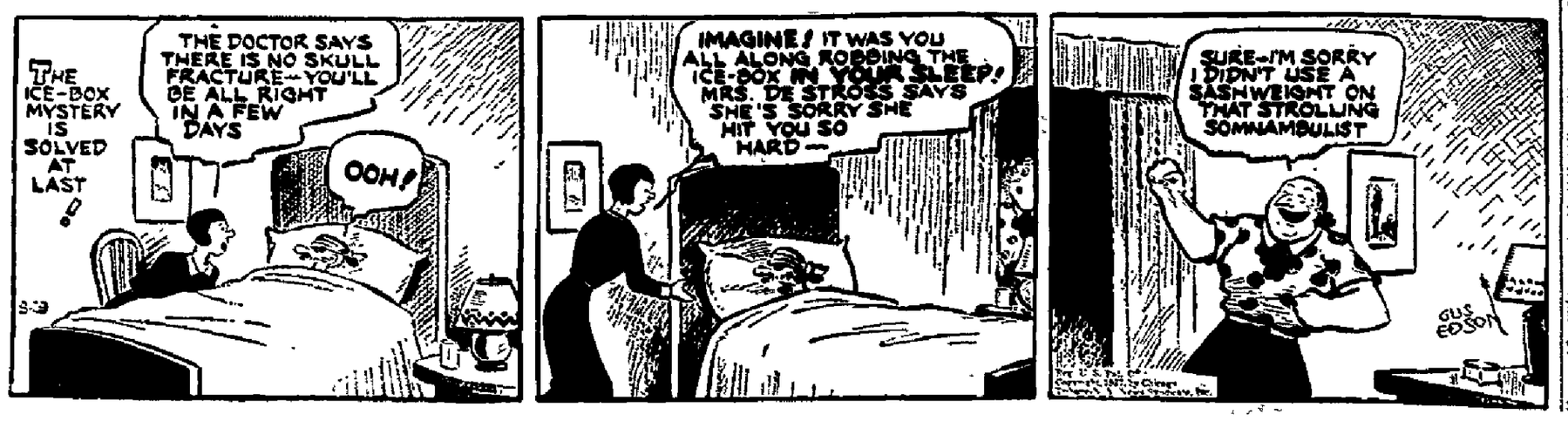
THE ICE-BOX MYSTERY IS SOLVED AT LAST!
THE DOCTOR SAYS THERE IS NO SKULL FRACTURE—YOU'LL BE ALL RIGHT IN A FEW DAYS
OOH!
IMAGINE! IT WAS YOU ALL ALONG ROBBING THE ICE-BOX IN YOUR SLEEP! MRS. DE STROSS SAYS SHE'S SORRY SHE HIT YOU SO HARD—
SURE—I'M SORRY I DIDN'T USE A SASHWEIGHT ON THAT STROLLING SOMNAMBULIST
GUS EDSON

NEWSPAPERARCHIVE®
NEWSPAPERARCHIVE®

ERCHANDISE FOR SALE

PECIALS AT THE STORES

R. HESS SAYS:

50 suits against the world ...ade.

ess Clothes Shop

160 S. Main.

...ELLANEOUS FOR SALE

...HER davenport, Sunny Suds ...ric washer. Reasonable. Ph. ... 568 E. Mark.

... baby stroller $5. Good con...

487 E. Farming.

Country Milk Route. Phone 82678.

... Rotary mangle for Ther...ker; $18 cash. 134 Lincoln Ave.

... Elm for rack sills, dry. Also ...p pasture for rent. Dwight ...ner, Rt. 1, LaRue, Ohio.

...NITURE, rugs, stoves, good ...dition. Other articles. Inquire ... house north of Copeland on ... Main.

... carriage. Excellent condi... Reasonable. 596 Mt. Vernon.

RADIOS—SUPPLIES

... Fairbanks-Morse radios are ...pped with Turret-Shielding ... Tone Projector. Farmers' ...pment and Supply Co. 216 ... Main.

...SICAL INSTRUMENTS

...NO is pleasant to hear. How ...ut a piano out of tune? ... Dowler. 445 S. Vine.

WEARING APPAREL

TAILORED to suit VOLL & SON N. Main Phone 2022.

HOUSEHOLD GOODS

62 PIECES Haviland China Dishes Phone 7329.

...ORE'S 17-Grand coal stove. Al... piano. Both in good condition. ...asonable. Phone 8686.

...ESTIC range. Good condition. ...ll sell cheap. Fourth house ...st on Fleetwood st.

...IVING room suites. Cheap for ...h. Inquire 170 Pearl. Lido ...partments.

...IDAIRE all porcelain, perfect ...ndition. Reasonable. Kitchen ...binet, $15. Kitchen table, chairs, ...s range—all 7 pieces, $8. 2 rock..., $4. 9-piece dining room suite, ...st $30 takes it. All in excellent ...ndition. 595 S. Prospect.

...CONDITIONED square alum...um Maytag washers, priced ...ght.

...AYTAG SALES & SERVICE ...E. Church. Phone 5269.

...UST SALE here means sav... 25% to 50%. OPEN AC...UNT your CREDIT is good—...ASY TERMS. WILSON FURNITURE CO. ...73 E. Center. Phone 2384.

CONTINUING ... SMOKE AND WATER ...AMAGED FIRE SALE ... HOUSEHOLD GOODS McELHANEY ...N. Main Phone 2720

GOOD THINGS TO EAT

Plums for sale. 75c bushel. Phone 3924.

...SH-Killed, Poultry and strict... fresh eggs. ...DERWOOD'S. Phone 7320.

BRING YOUR APPLES TO ...EITER'S CIDER PRESS and have them made into cider. We do custom work every Wednesday. DAN SEITER ...les northeast of Agosta on the Seiter Pike.

AT RIESER'S ...hes for canning—$1.50 bu. ... Bennett Phone 2977

...RENCE FARMS MARKETS ...Center 201 Bennett St. ...ROTS, 1c bunch. ...NGOES, 1c each. ...BAGE, 1c lb. Tomatoes, 2 bu. $1.00 Baby Beef Sweet Corn

...00 Ears—$1.00 Always Open. BUEHLER BROS. ...s of quality government in...ected Meats. 119 N. Main St. ...MS—$1.00 bushel. F. M. Fair...ld, Edison pike. Phone 82572.

...pen until 11:00 p. m. tonight. DAWSON'S MARKET ...diana Ave. Phone 2124.

GRADED PICKLES ...Canners, Mustard and Dill ...Pies Ave. Phone 2039.

...LES. 50c per bushel. Drive out to the orchard. DALE LAWRENCE ...ner Road. Phone 82421.

...INGLESS green beans for can...g. C. C. Bowman. Phone 82743.

PRESS CIDER ...Seiter's new Cider Press will ...n operation Tuesday, Aug. 31st. ...g your apples.

...ULTRY fresh eggs, poultry of ...kinds. We dress and deliver ... A. & S. POULTRY. 142 S. ...in. Phone 2624.

...Buy Where Your Dollar Buys a Dollar's Worth NU-WAY MARKET.

...EET corn, 10 doz. $1.00. First ...se north of Scioto Power ... Charles Almendinger.

...ING tomatoes by the bushel. ... Arndt, Fairview Gardens. ...W. Fairground.

...RDEL FARM MARKET ...South Harding Memorial.. ...E Pork, Beef and Veal. ...ATOES and Apples. Closed Sundays.

APPLES Duchess and Wealthy ...T. GILEAD ORCHARDS ...mile east of Mt. Gilead on ...te 95.

...your farm equipment you no ...ger need for cash through a ...ant Ad.

MERCHANDISE FOR SALE

GOOD THINGS TO EAT

CANNING peaches, pickles, corn, tomatoes. Our motto, "Quick Turnover." Stinebeiffer's Berry Market, 788 N. Main.

PLANTS AND FLOWERS

CUT FLOWERS Zinnias, Asters, Snaps, etc. Mrs. Ravencraft, Smith st.

GLADIOLUS Ray Hemmerly 229 E. Fairground. Ph. 9517.

CUT FLOWERS 790 Merkle Ave. Phone 3902. DAWSON'S.

DRUGS AND SUNDRIES

WELLS TABLETS cured my rheumatism, also a headache and bowel regulator. Guaranteed. Write J. H. Tron or phone 2681. Waldo, O. Free Samples.

KIDNEY AILMENTS

Ailments—as kidney trouble—require modern medicines. Only the most curative and effective medicines are sold at our store.

LOWER'S PHARMACY W. Center and Leader Sts.

QUALITY DRUGS McKESSON PRODUCTS FLOCKEN'S DRUG STORE 158 East Center. Phone 2802.

PUBLIC SALES

PUBLIC SALE

Leaving farm, will sell chattels. One-half mile south Agosta, Wednesday, Sept. 1st, 1:00 o'clock.

65—SHEEP—65

33 lambs, 32 young ewes, chickens, wagon, 60 rod new fence, fence posts, hay fork, rope, lots new lumber, coal range, heater and other furniture. Articles not mentioned.

ROY CHAPMAN J. J. Francis, Auct.

PUBLIC SALE REAL ESTATE

SATURDAY, SEPT. 18 3:00 P. M.

Good 8 room home. Sale at 514 Blaine. Modern except furnace, lot 39x150. This is real location. $600 down, balance secured by mortgage.

ELIZABETH A. MYERS J. J. FRANCIS, Auct.

PUBLIC SALE

Tuesday, Aug. 31 12:30 P. M.

As I am permanently located in Florida, will sell entire furnishings, 330 Franklin st.

Rugs, beds, dresser, large mirrors, rockers, chairs, library tables, stands, bookcase, hall tree, dishes, cooking utensils, gasoline range, refrigerator, tables, cupboards, sideboard, Hoover sweeper, 1001 other articles, clean and useful antiques.

Harvey E. Klinefelter J. J. Francis, Auct.

AUTOMOTIVE

ACCESSORIES

100% Pure Penna. Oil ..... 15c qt.
100% Pure Motor Oil ..... 11c qt.
or 5 gal. $2.00

LOW PRICE FILLING STATION E. Center and High Sts.

REPAIRING—SERVICE

SPEEDOMETER SERVICE for all makes of cars. W. DON DAVIS, Marion, Ohio.

REASONER'S GARAGE and Parking Lot 130 N. Prospect. Phone 2911.

TIRES—VULCANIZING

Used Tires ..... 50c up. Trade-in Sale on New Tires DUNLOP TIRE & RUBBER CO. 432 W. Center St. Phone 2742.

USED TIRES REAL BARGAINS at RIEMAR'S SINCLAIR SERVICE Main and Columbia Ph. 2744

AUTO PAINTING

CLARENCE COLEMAN Auto Refinishing Rear 458 Park St. Phone 6937.

AUTOMOBILES FOR SALE

'29 DESOTO Roadster, new battery and heater. A-1 condition. Reasonable. Phone 5073. 275 Edwards.

'32 PLYMOUTH Coupe, rumble seat. Good tires. Reasonable. Phone 5265.

MODEL A Ford Sport Coupe, rumble seat, good condition. Can be financed. 446 S. Vine. Phone 8545.

1930 FORD Sedan good tires, battery, paint, clean motor. A real bargain $115. 236 Oak.

'30 FORD Tudor. Good tires and battery. Perfect condition. 195 Tully. Phone 2126.

1931 OLDSMOBILE Coach. $100 rebore job on motor. In perfect condition, new tires. A real buy if sold at once. Don't overlook this car. 613 East George st.

1934 PLYMOUTH 4-Door Sedan, nice clean job throughout, runs nice $375
Stout Used Car Co. 227 N. Main.

1929 TWIN Nash for sale or will trade for a lighter car. Inquire at 593 N. Main.

CHRYSLER and PLYMOUTH BIG USED CAR SALE Look At These Bargains

1934 PLYMOUTH Coach, new General tires $375
1933 CHRYSLER 6 Sedan. Like new $525
1934 PLYMOUTH D. X. Coach, very clean $385
1932 B-4 FORD Coupe $145
1935 FORD Tudor Touring, 9,000 miles. Looks and runs like new. At price that can't be beat.

Also 17 new Plymouths of all body styles and colors for immediate delivery.

GOETHE AND WELSH 440 W. CENTER.

1936 Plymouth DeLuxe Coach $595
GOETHE & WELSH 440 W. Center.

AUTOMOTIVE

AUTOMOBILES FOR SALE

NEW 1937 Oldsmobile 6 Touring Sedan. 800 miles, trunk, radio, heater and defroster. Will sacrifice for quick sale. Might consider a trade of small value. Ph. 82656.

1936 BUICK Model 48. This black car driven only 19,000 miles looks and runs like a new car and carries a guarantee. Full price $750
PHONE FOR DEMONSTRATION

DANNER BUICK CO. USED CAR LOT 356 W. Center. Phone 5775.

Lautenslager's ONE OWNER

Trade-Ins Down Payment

'33 Studebaker Sedan $165
'35 Ford Deluxe Fordor Sedan with trunk .. $160
'32 Pontiac Coupe, six cylinder ..... $ 85
'34 Chrysler Fordor Sedan, 6 cylinder $160
'36 Oldsmobile Business Coupe, six cylinder $200
'32 Plymouth Fordor Sedan, four cylinder $100
'35 Oldsmobile Sedan, six cylinder, with trunk $200

26 Others Reconditioned and Priced To Sell

Visit Our Used Car Lot COR. HIGH and CHURCH

1931 HUDSON Sedan. Excellent black finish. Practically new tires all around. Clean as a pin inside and out.

ED C. WATTERS FORD SALES AND SERVICE USED CAR LOT Cor. Church and State Opposite Post Office

"Marion's Best Looking Used Cars"

HOBBY WEEK SPECIAL

FROM $95 DOWN

1930 Whippet Coach
1928 Buick Coach
1930 Nash Coupe
1930 Whippet Sedan

SPECIALLY PRICED FOR TODAY ONLY

THE HABERMAN CHEVROLET COMPANY 295-301 W. Center Phone 2331

Good Used Cars KEN ALBERT Rear 147 N. Main. Phone 2743.

COMPARE OUR PRICES ON USED CARS OUR LOT 200 N. MAIN

MODERN MOTORS Your Local Dodge and Plymouth Dealer

ASK for Securities Inc., Finance service. A low cost, convenient local Finance Service. SECURITIES, INC. 126 N. Main. Marion. Phone 2538.

PACKARD-WILLYS

1935 PLYMOUTH 4-Door Sedan $475
1935 DODGE Tudor $545

DONELSON-RIGGS MOTOR SALES, INC. 274 N. MAIN PHONE 2447

Home Owned Used Cars at PERRY'S 203 S. Main.

'29 DESOTO Coach.
'28 PONTIAC
'28 BUICK

D. & S. AUTO SALES 178 N. State St. Phone 8364.

CERTIFIED USED CARS

'36 STUDEBAKER Dictator Sedan
'35 STUDEBAKER Commander Sedan
'34 STUDEBAKER Dictator Sedan
'34 NASH Lafayette Tudor
'33 TERRAPLANE Sedan
'32 ROCKNE Sedan
'29 DESOTO Roadster
'29 FORD Tudor

CROWLEY-CARR Studebaker Sales & Service 136 E. Prospect. Phone 3078.

1931 PLYMOUTH Deluxe Coupe. Fender well, radio, heater, excellent condition.

WILSON MOTOR SALES 340 E. Main. Phone 7178.

STOCKS RECEDE DURING WEEK

Decline Caused by Lack of Support as Traders Reappraise Outlook.

By The Associated Press

NEW YORK, Aug. 28—The stock market dropped this week as traders withdrew in order to reappraise the full outlook.

The decline, brokers said, reflected lack of support rather than aggressive selling.

This, analysts argued, bore witness to misgivings in Wall Street circles which centered around the far eastern strife, the rate of profit gains and possibility of a special session of congress.

Capturing particular attention in brokerage circles were such factors as the sluggishness of wholesale markets and steps taken by installment finance companies to get credit purchases of household appliances on a more conservative basis—a step already applied to automobile installment buying.

These developments, it was felt, were symptomatic of the same brand of caution which helped deprive the share market of support.

In the background remained the as yet undetermined reaction of retail buyers to higher prices made necessary in many lines by mounting raw material costs and wages.

Although industrial momentum was generally maintained, financial circles expressed fears the rate of profit growth on the stretch ahead may slow down appreciably as a result of higher operating costs.

In the share market steels appeared to ignore slight acceleration of the steel production rate. Rails came under the shadow of Wall Street disappointment over July earnings and breakdown of wage negotiations. A new historic high for electric power output seemed to leave followers of utilities unimpressed.

In the bond market U. S. government loans fell back abruptly, then recovered in part as the week drew to a close, in response to a cut in the rediscount rate to 1 from 1½ per cent by federal reserve bank of New York.

The average of commodity prices receded to a new low for the year. Dragging the level down were declines in wheat, corn, cotton and scrap steel.

LEGAL NOTICE

In the Probate Court of Marion County, Ohio, Case No. 5626.

Henry C. Ackerman and Alice P. Boyd, executors of the last will and testament of Henry Ackerman, deceased, Plaintiffs, vs. Alice P. Boyd, et al., Defendants.

The Evangelical and Reformed Church of America, successor to the Evangelical Protestant Church of St. Louis, Missouri; the Trustees of the E and R Group, the governing body of the Evangelical and Reformed Church of America, of St. Louis, Missouri; F. A. Keck, Treasurer of the Evangelical Group of the Trustees of the E and R Group of the Evangelical and Reformed Church of America, of St. Louis, Missouri; Ludwig Ackerman, Schreinermeister, Nieder-Modau bei Darmstadt, Germany; Adam Matthes, also known as Adam Matthes VII, Nieder-Modau, bei Darmstadt, Hauptstrasse, Germany; Marie Maurer, Darmstadt, Blumenthalstrasse 40, Germany; Marguerite Matthes, also known as Margaretha Matthes, Nieder-Modau, bei Darmstadt, Hauptstrasse, Germany; and Lois Ackerman Seaberry, R. D. No. 2, Box 324, Ft. Worth, Texas, will take notice that Henry C. Ackerman and Alice P. Boyd, executors of the last will and testament of Henry Ackerman, deceased, on the 5th day of August, 1937, filed their petition in Case No. 5626 in the Probate Court within and for the County of Marion, State of Ohio, alleging that the personal estate of the decedent is insufficient to pay debts and charges of administering his estate; that said action is also brought for the purpose of complying with the orders of the Common Pleas Court of Marion County, Ohio, made May 10, 1937, in Case No. 24853, the prayer of the petition being that authority be granted the petitioners to sell the real estate described as follows: Situated in the County of Marion, in the State of Ohio and in the City of Marion and bounded and described as follows:

Tract No. 1: Being part of lot number 63 in the original town, now city of Marion, Ohio, bounded as follows: Beginning at a point in the west line of said lot number 63, 17 feet south of the northwest corner of said lot; thence east on a line parallel with the north line of said lot, 165 feet to the east line of said lot; thence on said east line south 17 feet to a point; thence west on a line parallel with the north line of said lot, 165 feet to the west line of said lot; thence on said west line north 17 feet to the place of beginning.

Tract No. 2: Beginning at the northwest corner of lot one (renumbered 278) in Henry Peters' Second Addition to the town, now city of Marion, Ohio; thence south with the east line of Main Street, 60 feet; thence east, parallel with Columbia Street, 160 feet, more or less, to the alley; thence north, with the west line of said alley, to the south line of Columbia Street; thence west, along the south line of Columbia Street, to the place of beginning; be the same more or less, but subject to all legal highways.

Tract No. 3: Known as being a part of lot number one (re-numbered 278) in Henry Peters' Second Addition to the town, now city of Marion, Ohio bounded as follows: Beginning at the southwest corner of that portion of said lot sold by William Cull to John A. Stengel; thence south, on the east line of Main Street, to a spike ten feet north of the northwest corner of that portion of said lot sold by Jacob Cull to Michael Albright; thence east, along the north line of the alley, about 165 feet to the west line of an alley; thence north along the west line of said alley, to the southeast corner of said Stengel lot; thence west, along the south line of said Stengel lot, to the place of beginning; be the same more or less, but subject to all legal highways.

Tract No. 4: Being lot number 787 in J. W. Bain's Second Addition to the town, now city of Marion, Ohio.

Tract No. 5: Known as being lot number two thousand two hundred and fifteen (2215) in T. Thompson's Addition to the said city of Marion, Ohio.

Excepting therefrom the following: beginning at the northwest corner of said lot; thence east on the south line of Hayes Street 43 feet to an iron pipe; thence south parallel with the west line of said lot 62 feet to a pipe; thence west 42 feet to a pipe in the east line of the alley; thence north 62 feet to the place of beginning.

Tract No. 6: Being lot number 7451 in Avondale Real Estate Company's Second Addition to the City of Marion, Ohio.

Tract No. 7: Being a strip of land 40 feet wide and 107 feet long off of the west side of lot number 1139 in Leffler and Son's Subdivision of East Marion, said property being more fully described as follows:

Beginning at the northwest corner of said lot No. 1122; thence south along the west line of said lot 107 feet; thence eastwardly, parallel with the north line of said lot 40 feet; thence north, parallel with the west line of said lot, 107 feet; thence westerly, along the north line of said lot 40 feet to the place of beginning.

Tract No. 8: Beginning at a point 75 feet south of the northeast corner of lot Number 4586 in J. W. Hinds' First Addition to the City of Marion, Ohio; thence east 55 feet to the west line of Hane Avenue; thence south 47 feet; thence west 55 feet to the east line of said lot No. 4586; thence north 47 feet to the place of beginning. Being a part of lot number 24 in East Marion.

Tract No. 9: Being 60 feet off of the west end of lot number 4016 in Leffler's Third Addition to the City of Marion, Ohio.

Tract No. 10: Lot number 1524 in Henry True's Third Addition to Marion, Ohio.

Tract No. 11: Being the east half of Lot Number 7448 in Avondale Real Estate Company's Second Addition to the City of Marion, Ohio.

Tract No. 12: Being the west half of lot number 7448 in Avondale Real Estate Company's Second Addition to the City of Marion, Ohio.

Tract No. 13: Being lot number 7459 in Avondale Real Estate Company's Second Addition to the City of Marion, Ohio.

Tract No. 14: Being lot number 7452 in Avondale Real Estate Company's Second Addition to the City of Marion, Ohio.

Tract No. 15: Being lot number 7451 in Avondale Real Estate Company's Second Addition to the City of Marion, Ohio.

Tract No. 16: Being lot number 10033 in Sunset View Addition to the City of Marion, Ohio.

Tract No. 17: An undivided one-fifth interest in lot number 10051 in Sunset View Addition to the City of Marion, Ohio.

Tract No. 18: An undivided one-fifth interest in lot number 10052 in Sunset View Addition to the City of Marion, Ohio.

Tract No. 19: An undivided one-fifth interest in lot number 10076 in Sunset View Addition to the City of Marion, Ohio.

Tract No. 20: Being the east half of lot number 7448 in Avondale Real Estate Company's Second Addition to the City of Marion, Ohio.

Tract No. 21: Being the west half of lot number 7448 in Avondale Real Estate Company's Second Addition to the City of Marion, Ohio.

Tract No. 22: Known as being lot number 12628 in The Vernon Heights Second Addition to the City of Marion, Ohio, as the same is numbered and delineated upon the recorded plat of said Addition, in the Recorder's Office of Marion County, Ohio.

That the rights, interest and liens of said parties be determined, adjusted and presented; that the equities of the various defendants therein be determined; that the proceeds of the sale be applied towards the payment of the costs and charges against the estate of said Ackerman, deceased; that any and all legal rights of the above named defendants be determined and adjusted, and that the court make such other and proper orders as may be necessary and proper in the premises.

The persons above named defendants will further take notice that they have been made defendants to said petition, and that they are required to answer on or before the ... day of October, 1937.

HENRY C. ACKERMAN
ALICE P. BOYD
By ...
Executors of the last will and testament of Henry Ackerman, deceased.
...

NEW YORK STOCK LIST

Alaska Juneau	12¼
American Car & Foundry	44
American Power & Light	9⅝
American Rolling Mill	18⅝
American Smelting & R.	47⅛
American Tele. & Tele.	141
American Tobacco B.	75⅛
Anaconda	21⅝
Armour Illinois	11⅛
Atchison T. & S. F.	72⅛
Atlantic Refining	27
Baldwin Locomotive	8½
Baltimore & Ohio	24⅛
Barnsdall	12⅝
Bethlehem Steel	92⅜
Borden	23⅛
Byers Co.	18½
Chesapeake & Ohio	47⅛
Chrysler	105
Columbia Gas & Electric	11⅝
Commercial Solvent	9⅝
Continental Motor	7⅝
Continental Oil Delaware	42⅛
Curtiss Wright	3⅛
Dupont De Nemours	134⅝
Electric Auto Lite	37⅝
Erie Railroad	14
General Electric	32½
General Foods	36⅞
General Motors	62⅝
Goodrich	33⅝
Goodyear Tire	38⅝
Great Northern Railway	46⅝
Great Western Sugar	21⅛
Hudson Motor	16

Hupp Motor	4
International Harvester	110⅝
International Nickel Canada	41
International Tele. & Tele.	10⅝
Kennecott	31⅛
Kroger Grocery	21
Libbey-Owens-Ford	35
Loew's	19⅝
Montgomery Ward	40
Nash Motor	17⅛
National Biscuit	33⅝
National Dairy Products	20
National Distillers	30⅝
National Power & Light	10
New York Central	45⅞
N. Y. N. H. & Hart.	4⅛
North American	21⅝
Northern Pacific	27⅝
Ohio Oil	15
Packard Motor	5⅝
Paramount Publix	21⅛
Penney (J. C.)	98⅛
Pennsylvania Railroad	31⅜
Phillips Petroleum	37⅝
Proctor-Gamble	59
Public Service N. J.	40⅛
Pullman	38
Pure Oil	13⅝
Radio	11⅝
Republic Steel	38⅛
Reynolds Tobacco B.	51⅝
Schenley Distillers	14⅝
Sears-Roebuck	81⅛
Servel Inc.	23⅛
Shell Union	17⅞
Socony-Vacuum	13¼
Southern Pacific	32¼
Standard Brands	11⅜
Standard Gas & Electric	7⅛
Standard Oil California	41⅝
Standard Oil Indiana	41⅞
Standard Oil N. J.	62⅜
Texas Corp.	44⅝
Trans-America	15⅞
Union Carbide	87
United Aircraft	11⅝
United Corp.	4⅞
United Drugs	19⅝
United Gas Imp.	10⅝
U. S. Steel	108⅝
Western Union	43⅝
Westinghouse Elec. & Mfg.	114⅛
Woolworth	46⅝
Youngstown Sheet & Tube	35⅜

OHIO STOCKS

Arkansas Natural Gas "A"	6⅜
Cities Service Common	2⅝
Cities Service Preferred	28⅜
Pure Oil	13⅛

LIVESTOCK

Marion Livestock

Hogs — market steady; heavy yorkers, 10.90; medium, 11; heavy mediums, 10.75; heavies, 10.60; light yorkers, 10.15@10.25; light lights, 9@9.50; stags, 7.75@8.25; roughs, 9.25.

Sheep—Spring lambs, 10; yearlings, 8.50@9.

Calves—11.50.

Cattle—Steers, 9@12.50; heifers, 9@11; fat cows, 8@9; cutter cows, 6@8; canners, 2@4; bulls, 6@7.50.

Chicago

CHICAGO, Aug. 28—Hogs, 5,000, including 2,500 direct; market nominal. Shippers (ask none) estimated holdover 1,500; compared week ago hogs from 250 lbs. down and packing sows most 65 to 50 cents lower, heavier butchers 40 to 85 cents lower.

Cattle, 500, calves, 100. Compared Friday last week: medium weight and weighty slaughter steers, both grassy and fed kinds, 25 to 40 higher; light steers and yearlings kinds, medium and better strong to 25 up; common Texas fillers and stockers and feeders slow, steady to 25 lower; heifers 25 higher; fat grass cows 15 to 25 off but cutters steady; heavy sausage bulls steady, others weak; vealers 25 to 50 higher; western and native grass cows made up bulk share of week's 2,000; western grass run fed steers scaling over 1,300 lbs. too small for trade requirements; about 25,000 head fewer cattle at seven markets and supply strictly straights with weight on starvation basis; extreme top 14.25; light steers 13.15; long yearlings 11.35; week's average cost slaughter steers approximately 14.50, new high on crop. Local dressed beef market lower except on strictly grained specialties.

Sheep, 5,000, including 2,000 directs. For week ending Friday 18,000 directs. Compared Friday last week: spring lambs mostly steady, having regained mild early losses; yearlings little changed; sheep 25 to 50 lower; feeding lambs weak; spots lower; best native spring lambs 10.30 at close, bulk 10.20@10.75; top westerns 11.00; week's crop mostly 10.25@11.00; mostly good kinds downward to 10.00; choice yearlings 9.75; at close; choice spring lambs 9.50@10.00; late slaughter ewes 4.00@4.50; late week's top 4.75; mid early feeding lambs 9.75@10.25; bulk 50-71 lb. kinds 10.00@10.25.

Pittsburgh

By The Associated Press

PITTSBURGH, Aug. 28—Hogs, 300, steady to 15; highest several lots 190-220 lbs. 12.15@.30; sows steady at 10.25 down.

Cattle, 150; nominal; top steers this week 14.25.

Calves 100; steady; good and choice vealers 12.00@.50; few 12.00.

Sheep 200; spring lambs comparatively steady; bulk here 10.15; choice 70 lbs. and better 11.00.

COURT NEWS

Trustees Answer

Trustees of Wesley M. E. church, who were among defendants in a suit filed by the Home Building, Savings & Loan company, filed an answer in common pleas court this morning. The trustees are Ralph Good, J. Arthur Ingle, Ross J. McGinnis, George F. Lashley, Benjamin G. Wetterauer, Harry H. Rawlins, Arthur W. Leonhardt, Leslie Adams and William F. Wetterauer.

Their answer asks that priority of liens be determined between the plaintiff and the board of home missions and church extension of the Methodist Episcopal church. The board holds a $20,000 trust bond and mortgage on property involved in the suit, the answer states. John H. Clark represents the trustees.

Wants Lower Liability

An answer seeking to limit his liability in the liquidation of the Marion Commercial bank was filed in common pleas court this morning by A. B. Firstenberger, who was named as one of the defendants in a suit brought by the state against H. A. Ammann and others. The answer alleges that nine shares of stock, for which the state seeks to hold Firstenberger liable, were owned by another person at the time the bank failed. Firstenberger owned only two shares at that time and seeks to limit his liability to the two shares, according to the answer. He is represented by J. W. Jacoby.

Divorce Actions

Petition filed—Charles Conners against Jennie Conners, praying grass neglect and extreme cruelty seeks divorce and custody of four minor children, present representation by Curtis M. Patton.

Licensed to Wed

Marriage licenses have been issued to persons over 21 by M. M. Spidel, clerk of probate court, and Thomas Hamilton, probate judge, as follows: Joseph H. Gardner, 21, of 221 Maine street, and Ruth Mae Wilson, 21, of Caledonia; Carl Wise, laborer, of Caledonia, and Mrs. Dorothy Mae Hoffman, 21, of Caledonia.

STOCKS EFFECT SLIGHT UPTURN

Rails Lead Spurt in Steels, Oils, Coppers and Specialties.

By The Associated Press

NEW YORK, Aug. 28—While the stock market's appetite was far from voracious in today's brief session, leading issues nibbled at a rally.

A number of the long brow-beaten rails came to the fore and encouraged quiet buying in some steels, oils, coppers and specialties.

The majority of the boardrooms were all but deserted.

The Shanghai powder keg continued a source of apprehension in the financial sector, but tension over possible international complications in the far east appeared to have lessened.

There was little change in the spotty business and industrial picture and brokers attributed the selective upturn mainly to quick-turn trades based on the theory the list was due at least for a sizable temporary upturn in view of the lengthy and sharp setback.

Transfers were around 500,000 shares.

Grain and cotton futures were down most of the time. Bonds were uneven.

Up fractions to a point or more at the best were Baltimore & Ohio, Pennsylvania, U. S. Steel, Bethlehem, American Steel Foundaries, Sears Roebuck, General Motors, General Electric, du Pont, Westinghouse Air Brake and American Water Works. Some of these gave ground before the close.

Some oils were heartened by action of the Oklahoma State Corp. commission in fixing the state's crude production for September at 600 barrels, a decrease of 33,000 from the U. S. bureau of mines estimate. The new allowable is more than 50,000 barrels under probable August production.

RAINS IN ARGENTINE SEND WHEAT DOWN

Reduced Demand of Importing Countries Also Bearish Factor.

By The Associated Press

CHICAGO, Aug. 28—World wheat prices sagged today under selling based partly on receipt of much needed rains in important producing sections of Argentina and slow demand of importing nations.

Chicago wheat fell more than two cents a bushel, to within a fraction of the season's lows.

Wheat closed 2@2½ cents below yesterday's finish, September 1.04¼@⅝, December 1.00¼@¾, and corn was ¼@1¼ down, September 94⅝@⅞, December 62¼@⅝. Oats were ¼ off to ¼ up.

GRAIN MARKET

Local Grain Market

No. 2 new wheat, 91c; No. 3 new white oats, 27c; No. 4 yellow corn, 92c.

Chicago

By The Associated Press

CHICAGO, Aug. 28—Opening grain prices:

Wheat—Sept. 1.03¾; Dec. 1.01⅝; May 1.10⅛.

Corn—Sept. 94¾; Dec. 62⅜; May 64.

Oats—Sept. 25⅜; Dec. 33; May 30⅝.

Soy beans—Oct. 98; Dec. 94⅞; May 96.

Rye—Dec. 77¾; May 77.

Range

By The Associated Press

CHICAGO, Aug. 28—Grain ranges:

Wheat	High	Low	Close
Sept.	1.05⅜	1.03¾	1.04⅜
Dec.	1.02⅝	1.00¼	1.00⅝
May	1.10⅝	1.08⅝	1.09
Corn			
Sept.	.95¼	.93¾	.94⅝
Oct.	.77	.76	.76⅝
Dec.	.62¾	.62	.62⅜
May	.64	.63⅝	.63⅞
Oats			
Sept.	.28⅞	.28¼	.28⅝
Dec.	.29¼	.28⅝	.29
May	.30¼	.30¼	.30¼
Soy Beans			
Oct.			.96¼
Dec.	.94¾	.93¾	.93⅝
May	.96	.95	.95⅝
Rye			
Sept.	.79	.77⅛	.78¼
Dec.	.77¼	.76⅝	.76⅛
May	.77	.76¼	.76⅝

Toledo Close

By The Associated Press

TOLEDO, O., Aug. 28—Toledo grain on track (2½c rate basis—nominal):

Wheat: No. 2 red 1.02@1.03; No. 3 red .99@1.02.

Corn: No. 2 yellow 1.00¼@1.01¼; No. 3 yellow .99¼@1.00¼.

Oats: No. 2 white 30½@32½; No. 3 white 27½@29½.

Grain in store, transit billing attached; wheat 5c above track quotation; corn 4½c above; oats 2½@3½c above.

U. S. Bonds

NEW YORK, Aug. 28—Treasuries: 3¾s, 43 '49-'43, 105.18; 3¼s, 41, 105.30; 3¼s, 46-'43, 106.26; 3s, 48-'43, 104.22; 3s, 55-'51, 102.13; 4¼s, 52-47, 115.31.

Fed. farm mortg. 3s, 1944-41, 101.26. Home own loan: 2½s, 49-39, 100.4; 2s, 52-'44, 101.27.

Bond, Stock Sales

Stock and bond sales today: stocks, 254,200; bonds, $2,472,000.

Stock and bond sales yesterday: stocks, 583,700; bonds, $5,737,450.

TREASURY REPORT

WASHINGTON, Aug. 28—The position of the treasury Aug. 26: Receipts, $15,847,947.52; expenditures, $16,055,760.01; net balance, $2,891,993,161.15.

ARBON SPLINT

THE COAL THAT'S ALL COAL. FOR SUMMER PRICES ORDER BEFORE SEPTEMBER 1st.

Phone 2666

The Marion Grain & Supply Co.

USED CAR BARGAINS (Term Payment)

'36 PONTIAC Sedan, 6 Door, Trunk and Heater $135
'35 FORD Fordor Deluxe model, Radio and Heater $155
'34 PONTIAC Coach with Trunk $120
'29 WHIPPET Sedan Runs fine. Full Price $65

Our Own Low Rate Finance

McDANIEL MOTOR CO. 300 W. Center St. Phone 6714.

JOB OFFICE CLOSES AT UPPER SANDUSKY

Special to The Star

UPPER SANDUSKY, Aug. 28—The national reemployment office located in the courthouse here has been closed by order from Washington, D. C., because of budget reduction, it was revealed here Friday. Wyandot county business in the future will be handled by the office at Tiffin until further notice.

MANDAMUS ACTION

In the District Court of the United States, Northern District of Ohio, Western Division, No. 12285, Court of Marion in the matter of ... Bankrupt. To the Creditors of the above named Bankrupt.

Notice is hereby given that, August ... 1937, the above named bankrupt was duly adjudged bankrupt and that the first meeting of creditors will be held, pursuant to law, at the Court House in Marion, Ohio, on September 29th, 1937, at ... P. M., at which time said creditors may attend, prove their claims, appoint a trustee, examine the bankrupt and transact such other business as may properly come before said meeting. ... Referee in Bankruptcy. Marion, Ohio.

Like putting money in the bank, filling your bin at these low prices is a safe, profitable, gilt-edged investment. All of our high grade COAL is of premium quality, and will be sent here promptly, when ordered. CENTRAL COAL CO. Lucius Beebower, Sales Mgr. Phone 2666 or 300 W. Center St.

AUTO LOANS Quick Service—Low Cost—No Insurance No Fees—Small Payments $25 and Up JUST DRIVE YOUR CAR IN MARION LOAN CO. Across From the Y. M. C. A.

(Continued on Page Ten)

NEWSPAPERARCHIVE®

33 TRANSFERS RECORDED HERE

Thirteen Mortgage Loans Totaling $19,350 Also Filed in Week.

Thirteen mortgage loans, totaling $19,350, and 33 real estate transfers were registered in the week ended Friday in the office of County Recorder Paul H. Naher. The loan total was $4,500 below the previous week's figure and nearly $3,000 higher than the total for the corresponding week last year.

Nine of the loans were on city property and totaled $17,250. The four rural loans were for a total of $2,100. Six of the loans were made by banks for a total of $6,600 of which $1,300 was on rural property. Building and loan associations made four loans, totaling $7,400, all of them on city property.

Three loans made by individuals totaled $5,850 all but $800 of the total being on city property.

Transfers made in the week follow:

The late James Beard by administrator to the Farmers Banking Co. four Marion lots, $300.

Francis A. Boyer to Cutler A. McGrew, part one Marion lot, $1.

Clark C. Bell to Oscar C. Merrell, one Marion lot, $1.

Marion County bank to Guy C. Steward, one Marion lot, $1.

Herbert G. Bender by sheriff to the state superintendent of banks, one Marion lot, $1,400.

Francis E. Chamber by sheriff to the Home Owners' Loan Corp., one Marion lot, $3,352.47.

The late Louisa M. Campbell by certificate of transfer to J. W. Campbell and others, one LaRue lot.

J. W. Campbell to Princess Hite and others, one LaRue lot, $1.

Home Building, Savings & Loan Co. to Daniel R. Carr and others, one Marion lot, $1.

Vesta N. Cowan by sheriff to the Home Owners' Loan Corp., one Marion lot, $3,589.93.

Roy E. Chapman to George Merritt Jr., 114 acres Montgomery township, $1.

Emanuel Baptist church trustees by sheriff to state superintendent of banks, part one Marion lot, $1,224.

Wallie Curren to Mary S. Curren, one Marion lot, $1.

Francis P. Lawyer and others to Herald Marion Seelbach, part two Marion lots, $1.

Helen I. Fiegle to Ernest Klop and others, part one Marion lot, $1.

Nelson W. Polley to Samuel Joseph Cochran, part one Marion lot, $1.

Catherine J. Grundy to Frank V. Murphy, part two Marion lots, $1.

Princess Hite and others to J. W. Campbell, one LaRue lot, $1.

Daniel J. Klinzel to Anna M. Volk, one Marion lot $1.

Pearl Kelly by sheriff, to W. F. Schwindorth and others, one Marion lot, $2,875.

Sarah Z. Lee by commissioner to George Hague, part one Montgomery township lot, $1.

Jason Schlemberger Jr. and others to Charles F. Wilhelm, part one Marion lot, $1.

George W. Lane and others to Wilbur C. Lane undivided half interest one Marion lot $1.

Lewis S. Langley by sheriff to the Crawford Finance Co. part two Marion lots, $1,525.

Paul D. Michel and others to H. L. Metz and others, two Marion lots $1.

Charles F. Pensinger to George Hirth and others two Marion lots, $1.

Otto V. Bobb and others by sheriff to the Home Owners' Loan Corp. part one Marion lot, $2,224.

Minnie Beers to Caroline M. Schaeffer and others, 10 acres Tully township $1.

Allen Gopher to Velma Ward, one Marion lot $1.

Laura Scott to Lizzie Chambers, part one Marion lot, $1.

S. M. Skidmore by sheriff to the Crawford Finance Co., one Marion lot, $1,400.

Emma Louise Schroll by sheriff to the Home Owners' Loan Corp., one Marion lot, $1,613.11.

Guy C. Steward to The Marion County Bank part one Marion lot, $1.

MAJOR LEAGUE LEADERS

By The Associated Press

NATIONAL LEAGUE

Batting—Medwick, Cardinals, 393. P. Waner, Pirates, .381.

Runs—Medwick, Cardinals, 95. Galan, Cubs, 89.

Runs batted in—Medwick, Cardinals, 128. Demaree, Cubs, 93.

Hits—Medwick, Cardinals, 161. P. Waner, Pirates, 158.

Doubles—Medwick, Cardinals, 42; Mize, Cardinals, Martin, Phillies, and Moore, Giants, 20.

Triples—Vaughan, Pirates, 12; Todd and Handley, Pirates and Goodman, Reds 10.

Home runs—Medwick, Cardinals 27, Ott, Giants, 26.

Stolen bases—Galan, Cubs, 17. Hack, Cubs, and Lavagetto, Dodgers, 12.

Pitching — Root, Cubs, 12-1. Bauers, Pirates, 9-3.

AMERICAN LEAGUE

Batting—Gehringer, Tigers, .336. Gehrig, Yankees, .368.

Runs—DiMaggio, Yankees, 115. Greenberg, Tigers, 111.

Runs batted in—Greenberg, Tigers, 128; DiMaggio, Yankees, 126.

Hits—DiMaggio, Yankees, and Walker, Tigers, 166.

Doubles—Greenberg, Tigers 41. Vosmik, Browns, and Bonura, White Sox, 40.

Triples—Kreevich, White Sox, and Stone, Senators 14.

Home runs—DiMaggio, Yankees 37; Foxx, Red Sox, 31.

Stolen bases—Chapman Red Sox 28; Walker, Tigers 19.

Pitching—Puffenberger, Tigers, 9-2. Murphy, Yankees 11-3.

GAMES MONDAY

NATIONAL LEAGUE—St. Louis at Boston, Pittsburgh at Brooklyn, Cincinnati at New York, Chicago at Philadelphia.

AMERICAN LEAGUE—Philadelphia at Chicago, Washington at Cleveland, New York at Detroit, Boston at St. Louis.

AMERICAN ASSOCIATION—Columbus at Indianapolis, Toledo at Louisville (only games scheduled).

An amphibian lifeboat invented for coast guards is driven over beaches on three wheels by the same motor that operates its propeller when afloat.

Used Car BARGAINS

1930 Auburn Sedan	$110
1929 Buick Coupe	$85
1929 Buick Sedan	$95
1929 Graham Sedan	$125
1933 Chevrolet Coach	$295
1929 Chevrolet Sedan	$95
1931 Hudson Sedan	$145
1934 Ford Tudor	$345
1934 Ford 131 Chassis and Cab	$295

Ed C. WATTERS
USED CAR LOT
Corner Church and State Sts. Opposite Postoffice.
SALESROOM
221-235 East Center Street. Phone 2317.

SUNDAY MENU
Served from 11 A. M. to 8 P. M.
Roast Chicken and Dressing
Mashed Potatoes
Escalloped Corn and Sliced Tomatoes
Orange Ice or Cottage Pudding with Butterscotch Sauce
Bread and Butter
Beverage
39c
STONE'S GRILL
119 S. Main St.

We pay you to take this advice

Here's some good advice, and you will be well-paid for following it: "Increase your financial security by investing all surplus funds here, where they will bring you the highest earnings consistent with SAFETY.

INSURED

OUR CURRENT DIVIDEND RATE ON INVESTMENT SHARE ACCOUNTS IS 3%

MARION FEDERAL SAVINGS & LOAN ASSOCIATION
130 EAST CENTER STREET.

USE LAURA WHEELER DOILIES TO SET A PERFECTLY APPOINTED TABLE

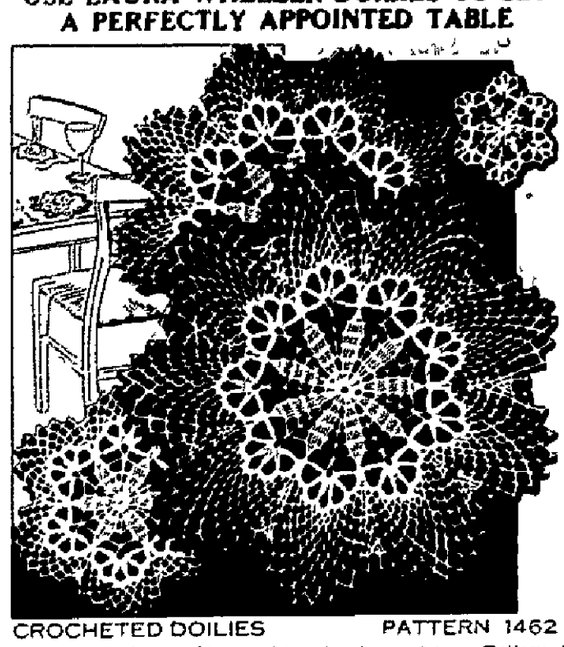

CROCHETED DOILIES PATTERN 1462

As long as you've a table to set, you'll use and enjoy these lacy "thrift" doilies—crocheted from a bit of string. From the tumbler size they range in four indispensable sizes (6, 11, 17 and 22 inches) up to the decorative centerpiece or "in-between" cloth. You'll find them so easy to crochet, you'll want to make two sets, one's always fresh. Pattern 1462 contains directions for making the four doilies shown; illustrations of them and of all stitches used; material requirements.

Send 10 cents in stamps or coin (coin preferred) for this pattern to The Marion Star, Needlecraft Dept., 82 Eighth avenue, New York N. Y. Write plainly pattern number, your name and address.

AROUND THE CLOCK ON THE RADIO

SATURDAY (NIGHT)

WTAM 1070K—280M NBC Features	WLW 700K—428M NBC Features	WJR 750K—399M CBS Features	WHKC 640K
5:00 Pop Hatters	Pop Hatters	Golf Meet	Organist
5:15 "	"	"	Sally Nelson
5:30 Cowhands	News Notes	"	Dance Music
5:45 Art of Living	Alfred Karger	"	Ball Scores
6:00 Sportsman	R F D Hour	J. Stevenson	Dinner Music
6:15 Al Chico Revue	Spriggs Orch	Frank Morgan,	Fulton Orch
6:30 Song Stories	Tom Slater	Golf Meet	Gunnies
6:45 Piano Duo	"	"	Mickey Alpert
7:00 Wilson's Music	Wilson's Or	"	Glen Gray
7:15 "	"	"	"
7:30 Clinton Wells	Clinton Wells	Johnny's Show	Star Music
7:45 Chris Johnson	Chris Johnson	"	"
8:00 Choral Group	Choral Group	Prof. Quiz	Crime Wave
8:15 "	"	"	"
8:30 Spec. Delivery	Spec. Delivery	Movie Stars	Buckeye Lake
8:45 "	"	"	"
9:00 Golf Summary	Grant Park	Hit Parade	Revarra Orch
9:15 NBC Jamboree	"	"	Movie Gossip
9:30 "	"	Living News	Olentangy Or
9:45 "	"	"	Sign Off
10:00 De Paul Band	Burn Dance	Berigan Band	
10:15 "	"	Nelson Orch.	
10:30 Deutsch Orch	"	"	
10:45 "	"	"	
11:00 News Music	News Room	Headliners	
11:15 Dance Music	Dance Music	Pryor's Orch.	
11:30 Glen Gray Or		B. Goodman	

SUNDAY

WTAM	WLW	WJR	WHKC
10:00 Interlude	News Review	Watch Tower	World Topics
10:30 Bravest of Brave	Novelty Orch	Faxon Figures	Rev. Mills
11:00 Hour Glass	Cadle Tab	Wesley Church	Save A Child
11:30 Round Table	Music Hall	"	Hayes Orch.
12:00 Dorothy Dreslin	Dreams of Old	Air Church	Carl Noble
12:30 Dreams of Old	"	Rev. Harrison	"
1:00 Sunday Drivers	Magic Key	Kaltenborn	Prison Band
1:30 Colt Mysteries	"	Bible Dramas	Gospel
2:00 Melody Tapestry	Danny Dee	Music for All	Marty & Hal
2:30 Widow's Sons	Symphony Or	"	Islanders
3:00 Romance Tunes	Romance Tunes	Spelling Bee	Ray Browning
3:30 World Is Yours	Choral Echoes	"	Thurn Orch
4:00 Martin's Orch	Noble Cain	Musical	Baptists
4:30 Shields Music	Shield's Music	Guy Lombardo	Conn's Music
5:00 Catholic Hour	Canada Band	Phil Harris	Rex Mills
5:15 "	"	"	Musical
5:30 Fate of Today	Court Drama	Chicagoans	York's Orch.
5:45 "	"	"	Singers
6:00 Jane Frohman	Jane Frohman	J. Stevenson	Sports News
6:15 "	String Music	Musical	Jack Little
6:30 Fireside Recitals	Sunset Dreams	Bradley Kincl	Georgie Price
6:45 Jingles	"	"	"
7:00 Edgar Bergen	Cdg. Burgen &	Milton Berle	Rosinsky Or.
7:15 "	Don Ameche	"	"
7:30 "	"	Eddie Cantor	"
7:45 "	"	"	"
8:00 Merry-Go-Round	Rhythm Revue	Rhythm Show	Buckeye Lake
8:15 "	"	"	"
8:30 Familiar Music	W. Winchell	"	Shrine Frees
8:45 "	James' Orch.	"	"
9:00 Jimmy Melton	Smoke Dreams	Randolph Sinks	Dance Music
9:15 "	"	Stadium Concert	"
9:30 "	Mysteries	"	Dance Music
9:45 "	"	"	Sign Off
10:00 Morgan Orch.	J. Randolph	News Music	"
10:15 "	Dance Music	Dance Music	"
10:30 News-Music	Concert Hour	Herbie Kaye	"
10:45 Molina's Orch.	"	"	"
11:00 Tom Ireland	News Room	Masters' Orch	"
11:15 Rapp's Rhythm	Trash Orch.	"	"
11:30 Henderson Orch	Dance Music	Jan Garber	"

MONDAY (NIGHT)

WTAM	WLW	WJR	WHKC
5:00 Sociology Talk	Toy Band	Musical	Williams Orch.
5:15 Tom Thatcher	Mario Cozzi	Four Stars	Ruvinsky Trio.
5:30 Trailer Tim	The In Laws	News, Sports	Ball Scores
5:45 Lowell Thomas	Lowell Thomas	Hall's Orch.	J. Scribner
6:00 Sportsman	String Music	Jim Stevenson	Spectator
6:15 Uncle Ezra	Jimmy James	Haenschen Or.	Happy Larry
6:30 Midge Williams	Lum & Abner	Movie Stars	Funnies
6:45 Evensong	Bob Newhall	Boake Carter	Organ Music
7:00 Burns & Allen	Burns & Allen	Heidt's Music	Sports News
7:15 "	"	"	Jazz Nocturne
7:30 Symph. Orch.	For Men Only	Pick & Pat	Let's Visit
7:45 "	"	"	"
8:00 Fibber McGee	Fibber McGee	Shakespeare	Sanders' Orch.
8:15 "	"	"	"
8:30 Hour of Charm	Charm Hour	"12th Night"	Lake Orch.
8:45 "	"	"	Organ Music
9:00 Black's Orch.	Variety Hour	Wayne King	Sol Michaus
9:15 "	"	"	"
9:30 Modern Music	Trask's Orch	Success Doctor	Olentangy Or.
9:45 "	Angelo Sings	Sports-Music	Step Off
10:00 Amos & Andy	Amos & Andy	Poetic Tunes	"
10:15 Musical Moments	Dance Orch	Ozzie Nelson	"
10:30 Marion Nadeau	Rapp's Rhythm	Pryor's Music	"
10:45 Deutsch Orch.	"	"	"
11:00 Beecher Band	News Room	Headlines	"
11:15 "	Snider's Music	Basil Orch.	"
11:30 Moore Band	Moore Band	Master's Orch.	"

ALL-STAR FOOTBALL TILT ON WEDNESDAY

Autumn is in the air, at least the radio air, with the announcement today that the season's first football game will be broadcast at 8:30 p. m. next Wednesday over WJZ-NBC. The tilt will be between the Green Bay Packers and a picked team from last year's college elevens.

Tonight: John D. M. Hamilton, national Republican chairman, at 7:30 over WJZ-NBC; national amateur golf at 9 over WEAF-NBC.

Sunday: Five minute interviews with Shanghai refugees at 1 p. m. over WJZ-NBC; dramatization of "Goodbye Mr. Chips" at 7 p. m. over WJZ-NBC.

FINDLAY PLAYER TO BE SHIFTED SOON

By The Associated Press

FINDLAY, O., Aug. 28 — Joe Kritch, Detroit, Mich., lad playing shortstop for the Findlay Browns of the Class D Ohio State league, is to get a chance in faster company.

Grover Hartley, Findlay manager, said today Kritch would finish the season here and then go to St. Louis to be assigned by the Browns, probably with San Antonio, St. Louis farm club of the Texas league.

Incandescent lamps said to provide more light without an increase in current consumption have been invented having coils of tungsten filaments wound around molybdenum mandrels.

HOME TEAM TO PLAY MANSFIELD SUNDAY

(Continued from Page Ten)

Mann twice, in the free-scoring opener.

Mann and First Sacker Ted Swed were the only batters to get hitless against Findlay's Dick Kritch. The visitor's hurler lost his effectiveness through his inability to control his offerings. He issued 12 passes to first, and struck out five hitters. In addition to displaying their power at bat, Marion's club showed fast footwork in handling the ball in the in field.

The nightcap found Marion trailing, 1 to 0, after the visitors picked up their only run in the third inning. Findlay scored when Kritch singled, and went to third when Swed muffed Mulvihill's attempt to catch the runner off the base. Kritch tallied on an infield put out.

Scoreless through the first four innings, Chappie Geygan opened the fifth by taking first when Centerfielder Simon dropped his long fly. Mike Harris rapped out a double to left-center that scored Geygan and the Marion third sacker advanced as Mulvin P. grounded to first. Brich contributed to his own mound victory by scoring Harris with a single to left.

Brich took second on Stiewe's single and the bases were loaded as Harvey Eader walked. Platek's long fly to center permitted Brich to score after the catch and the side was retired as Swed fanned. Singles by Kauffman and Geygan and a fly to left field permitted Marion to pick up its fourth and last run in the sixth frame.

Fostoria's winning streak was stopped at four games at Mansfield yesterday, when the Red Sox pounded out a one-sided, 16 to 7 victory over the cellar-position club. Patras' thirteenth home run of the season with two aboard was the feature of the slugfest.

The Tiffin Mud Hens fought through 11 innings to score a 19 to 18 triumph over Fremont's Red. Tiffin scored three runs in the last of the eleventh inning. The Hens cracked out 28 hits and Fremont 21. The second game of a scheduled doubleheader was postponed because of darkness.

The box scores follow

(First Game)

Marion—12	AB	R	H	O	A	E	Findlay—6	AB	R	H	O	A	E
Stiewe,ss	4	3	1	1	7		Sullivan,3	3	2	2	5	0	
Lader,lf	4	1	1	0	0		Kritch,ss	3	2	2	4	1	
Platek,rf	5	1	1	0	0		Sparr,lf	3	1	1	1	0	
Swed,1b	4	0	1	0	1		Simon,cf	4	0	0	1	0	
Geygan,2	3	3	3	4	1		Klann,1	4	2	2	7	0	
Kauffman,c	5	2	3	0	9		Fruchter,2	4	2	1	2	5	
Harris,3b	5	2	4	2	1		Vitalie,rf	4	1	0	1	0	
Mulvihill	4	2	1	0	1		Webber,c	3	0	0	6	1	
Mann,p	2	0	0	1	1		Zeis,p	3	0	0	0	0	
							*Fletcher	1	0	0	0	0	
Totals	36	15	15	7	12		Totals	31	10	8	27	12	

* Batted for Zeis in ninth.

Marion	1	0	0	0	2	0	0	1	0—4
Findlay	2	0	0	0	0	0	0	0	0—2

Runs—Stiewe 3, Mann and Kritch 2, Lader, Platek, Swed, Geygan, Kauffman, Harris, Mulvihill, Sullivan, Sparr, Fruchter, Klann. Errors—Swed, Fruchter, Webber. Runs batted in—Platek 3, Geygan, Stiewe, Klann and Fruchter 2, Swed, Kauffman, Harris, Eader, Kritch. Two-base hits—Mulvihill, Stiewe, Platek, Geygan, Kritch, Sparr. Stolen base—Sullivan. Left on base—Marion 13, Findlay 7. Earned runs—Marion 10, Findlay 4. Hit by pitcher—By Mann (Sullivan, Fletcher, Sparr). Double plays—Stiewe, Geygan and Swed; Kauffman, Geygan and Mulvihill, Swed and Stiewe. Bases on balls—Off Mann 2, off Zeis 11. Struck out—By Mann 5, by Zeis 5. Time—2.30.

(Second Game)

Marion—6	AB	R	H	O	A	E	Findlay—1	AB	R	H	O	A	E
Stiewe,ss	3	1	2	2			Sullivan,3	3	1	1	1		
Eader,lf	2	1	1	0			Kritch,ss	4	1	2	2		
Platek,rf	3	0	3	0			Sparr,lf	3	0	2	0		
Swed,1b	2	0	5	0			Simon,cf	3	1	2	0		
Kauffman,c	2	1	0	0			Klann,1b	3	0	5	0		
Geygan,2	3	1	1	3			Spomer,2b	3	1	1	1		
Harris,3b	3	1	0	1			Vitalie,rf	2	2	2	0		
Mulvihill,c	3	0	2	2			Webber,c	3	1	3	0		
Brich,p	3	1	0	0			Butsko,p	2	0	0	0		
							*Fletcher	1	0	0	0		
Totals	25	6	21	8			Totals	25	7	15	4		

* Batted for Butsko in seventh.

Marion	0	0	0	0	0	3	1	2	—6
Findlay	0	0	1	0	0	0	0	0	—1

Runs—Kauffman, Geygan, Harris, Brich, Kritch. Errors—Swed, Simon. Runs batted in—Platek, Sparr, Harris, Mulvihill, Brich. Two-base hits—Harris, Webber. Stolen base—Platek. Left on base—Marion 4, Findlay 7. Earned runs—Marion 3. Base on balls—Off Brich 2, off Butsko 4. Struck out—By Brich 5 by Butsko 2. Umpires—Spaid. Time—1:55.

OTHER GAMES

Fostoria	0	2	0	0	1	1	0	1	—7
Mansfield	0	1	1	0	0	1	1	5	—16
Fremont	3	0	0	7	2	1	0	1	—19
Tiffin	0	5	1	0	0	0	1	1	—19

Feeney, Petrokozic and Zachritz; Vlegel and Beaman.

Bartleson, Bennett, Hatfield and Rogers, Croning, Mitchell and Tighe.

INDIANS ON TOP

Philadelphia	AB	R	H	O	A	E	Cleveland	AB	R	H	O	A	E
Moses,rf	5	0	1	0			Lary,ss	4	0	1	2		
Finney,l	4	0	0	3			Kroner,2b	4	1	1	4		
bBruck't	1	0	0	0			Averill,cf	3	1	1	2		
Werber,3	3	2	2	0			Trosky,1b	3	0	0	7		
Johns'n,lf	4	0	1	2			Solters,lf	4	0	0	4		
Hill,cf	2	1	1	6			C'mb'll,rf	3	1	1	1		
Hayes,c	3	0	1	2			Hale,3b	3	2	1	1		
Newsome,s	4	0	0	2			Sullivan,c	4	0	3	6		
Huston,2	1	0	0	0			G'house,p	2	0	0	0		
aNelson	1	0	0	0			Brown,p	2	0	0	0		
Peters,2b	0	0	1	0									
Ross,p	1	0	0	3									
Totals	34	3	7	24			Totals	32	5	8	27		

a Batted for Huston in fourth.
b Batted for Finney in ninth.

Philadelphia	0	0	0	2	1	0	0	0	0	—3
Cleveland	0	2	2	0	0	1	0	0	0	—5

Errors—Kroner 2. Runs batted in—Averill 2, Sullivan 2, Galehouse, Hayes 2, Nelson. Two-base hit—Sullivan. Home run—Averill. Stolen bases—Hill, Peters. Double play—Newsome to Finney. Left on bases—Philadelphia 9, Cleveland 5. Base on balls—Off Galehouse 3, off Ross 3. Struck out—By Galehouse 4, by Brown 2, by Ross 2. Hits—Off Galehouse 5 in 4 2-3 innings, off Brown 2 in 4 1-3. Wild pitch—Ross. Winning pitcher—Brown. Umpires—Wells, Hubbard and Dineen. Time—2.21. Attendance—5,060.

Electric treatment is given the hair and scalp with a new brush plugged into a light socket.

Sound-Equipped Trailer Will Bring Free Entertainment Here Monday

Residents of Marion and vicinity will be treated to a free two-hour motion picture show Monday evening on the Central Junior High school grounds in connection with the visit here of the Ohio State Safety council trailer shown above. It is a projection booth on wheels, traveling throughout the state in a campaign to reduce traffic accidents.

Plans were being completed today for presentation of a free moving picture show Monday evening in the grounds of the Central Junior High school in connection with a statewide campaign of the Ohio State Safety council to reduce accidents on the highway. The pictures, including full-length Paramount feature and two educational yet thrilling short subjects will be shown from a sound movie projector with which the trailer is equipped.

The program will last two hours beginning at about 8:30 p. m. and will be free W. D. Brown, secretary of the Marion Chamber of Commerce, who is handling local arrangements, said today. The trailer is expected to arrive early in the evening.

Pictures Scheduled

The pictures scheduled for a Paramount picture produced for Marion are "And Sudden Death," regular theater showings and starring Randolph Scott, Frances Drake and Tom Brown. It portrays Scott as a sincere young police officer in charge of the traffic squad in a medium sized city. Death on reckless drunk and speeding drivers he arrests Miss Drake and eventually falls in love with her. Her brother, Tom Brown who mixes his drinking with driving, becomes involved in a fatal accident with a school bus and from there on the plot thickens.

The short subjects are 'Safety for Sale' and "Hit-and-Run Driver,' the latter an example of what might happen to the average motorist if he makes the least mistake once too often on the road.

Everywhere the trailer has visited in the state since its inauguration by the council last year, it has attracted large crowds, in one city as many as 15,000 attending the shows. Caldon was host to the trailer recently.

During its trips during the day, the trailer is used to broadcast tips from its loud speaking system of safety measures to motorists along the roads. The trailer is scheduled to visit at least one city in every county in the state.

Uses Other Agencies

The trailer is not the only means the state council uses to combat traffic mishaps. Last year members of its speakers bureau talked at 147 meetings and the picture "Safety for Sale," showing the work of the council, has been shown at hundreds of club meetings throughout the state. More than 50,000 people were contacted by letter and given safety literature. Forty-eight heavily traveled sections of Ohio roads have been used as demonstration points.

Judge Roy H. Williams of the Ohio supreme court is president of the council. It is a non-profit organization independently financed by contributions and memberships and is affiliated with the national safety group.

They have looked at accident prevention as a business problem, as practical as any other in industry, since accidents cause a vast loss of life and property each year.

Around About Marion

There's Something of Interest in Every Line

IN AIRPLANE CONTEST

Thomas Clark Jr. of Mt. Vernon avenue and Philip Von Blon of New York City, who is visiting his grandparents, Mr and Mrs Charles W. Kramer of Vernon Heights boulevard are in Columbus today where they have several model airplanes entered in the airplane flying contest at the Junior Ohio state fair.

CUT FLOWERS

Baskets filled and sprays made to order reasonable. Roberts' Dahlia Gardens 1½ miles southwest of Morral. Phone 141-2313.*

MRS. GARDNER RITES

The funeral of Mrs Henry Gardner whose death occurred Thursday night at the Waddell Ladies' home on East Center street after a long illness, will be conducted Monday at 10 a. m. at the home. Until 8 a. m. Monday the body may be viewed at the C. E. Curtis Co. funeral home on East Center street.

DR. J. W. JOLLEY

Will be in his office Sept. 1st.*

LEAVES HOSPITAL

Miss Eva May Saunders, daughter of James O. Saunders of 191 Fries avenue has been removed to her home from the City hospital where she underwent an operation. She is reported to be improving.

TO ALL MEMBERS

Due to an error in sending our cards initiation will be held Sunday at 2.30 p. m. Lunch to be served. Fraternal Order of Oaks.*

BICYCLE STOLEN

Jeanne Laucher of 379 Windsor street reported to police that her bicycle was stolen from near the Palace theater yesterday afternoon. It was valued at $25.

BE SURE YOU BUY

Listed brands of school supplies. Early. We have the lists.
Our good used school books
At our low cut prices.
Free ice cream or candy bar with each 50c purchase of school supplies.
REED'S
140 E. Center St. Open evenings.*

ATTEND CONVENTION

J. F. Neidhart and G. G. Neutzel of Marion are among 200 chiropractors of 10 states and two Canadian provinces who are attending the sessions of the second annual convention of the International Rediocast research society at Tiffin today. Dr. Walter D. Roberts of Washington, D. C., presided.

Only FRIGIDAIRE has the instant cube release!

1937 FRIGIDAIRE with the MASTER MISER," prices start at $109.50

—Save Money— Buy Your Heater at AUGUST SALE PRICES

$2.00 Down

Small amount weekly and we will hold your heater until fall.

BUY NOW - WHILE PRICES ARE LOWER

SMALL DOWN PAYMENT — SCHAFFNER'S — BALANCE EASY TERMS

EMOTION vs. COMMON SENSE

AMBULANCE SERVICE

Many times, in the stress of bereavement, people are tempted to extravagance in selecting funeral appointments. Naturally we pay the closest attention to the wishes of those we serve—but we do not encourage lavishness that may be regretted later. Our creed is to serve helpfully in every sense of the word.

Axe Funeral Home
Service For All Within the Means of All.
159 E. Church St. Phone 2375.

They Look and Then They Cook Electrically!

RAISE 10

FREE INSTALLATION

Money Back Guarantee

Live Better Cheaply! Use More Electricity!

The Marion-Reserve Power Co.

NEWSPAPERARCHIVE®
NEWSPAPERARCHIVE®

UAW MAPS CAMPAIGN TO ORGANIZE FORD

Pledges $400,000 War Chest To Finance Drive for Bargaining Rights.

By The Associated Press

MILWAUKEE, Aug 28 — The United Automobile Workers of America mapped a "vigorous and continuous" campaign today to organize the 125,000 Ford Motor Co. employes, and pledged a $400,000 war chest to finance it

Whipped to an enthusiastic peak by the leadership and peacemaking influence of their dynamic CIO chief, John L Lewis, the UAW convention delegates prepared the machinery for a drive against the "only outstanding automobile corporation that has not been unionized"

In a resolution, the convention pledged "full financial and moral support" of the union to the campaign in order that the UAW "will be able to sign an agreement with the Ford Motor Co by the first of the year"

The resolution, adopted by a standing vote which developed into a demonstration authorized a $1-a-member special assessment

A few hours earlier the delegates had heard Lewis declare "It doesn't make any difference how long it takes to organize the Ford plants The UAW is going to accomplish that task."

In Detroit, Harry Bennett, personnel director for the Ford Motor Co. and spokesman for Henry Ford, said the company "never will" make an agreement with the UAW.

The resolution provided for establishment of department and building committees in the Ford plants

In addition, the convention proposed conferences and house-to-house canvasses, to utilize posters and radio advertising and to schedule parties and picnics in order to reach "the racial language and cultural groups which the Ford company has brought into Dearborn (Mich.) and Detroit and has segregated in such a way as to isolate them from contact with other workers"

JAP BOMBS RAIN DEATH ON SHANGHAI

(Continued from Page One)

sion already was overflowing with Chinese refugees.

Barred from the French concession, the maddened throngs fled toward the Whangpoo river to the east. In other districts some of the fear-crazed men, women and children thrust themselves through barbed wire entanglements.

The most tragic aspect of today's slaughter was presented by the scores of little children Lester hospital alone admitted 100 of the wounded little ones

Flames shot into the sky the moment the first of the initial cargo of explosives was loosed They spread rapidly through the closely-built frame structures of Nantao and were visible for miles

This writer had an unobstructed view of the entire raid. The deep throaty roar of the Japanese planes heralded their approach.

I saw eight planes flying up the Whangpoo river from Woosung The large bombers went straight to their grim task while three smaller pursuit ships wheeled about, protecting them from a possible counter-attack by Chinese planes

These two squadrons were followed by eight more ships and their pursuit ship escorts They too carried death into Nantao. After the first criss-crossing of the terrified area, during which I could see the dark specks of the bombs hurtling down, the raiders vanished in the clouds, reappeared for another onslaught then ducked into the clouds again, apparently in withdrawal

I saw the flash of the bombs as they struck then came the rumble of each explosion. A pall of smoke with contrasting sheets of flame piercing it here and there soon shrouded the field of death

TWO DRIVERS CITED BY PATROLMEN

Two motorists were cited for minor driving violations yesterday during a traffic check conducted on state route 19 three miles east of Bucyrus by D. L. Callentine and W. D Bush, highway patrolmen from the Marion substation

Lewis Garton, 21, of Galion and Miss Irma Hemila, 23, of near Bucyrus, were cited for driving with insufficient brakes Both were to appear before Justice of Peace Monroe at Galion today. During the traffic check, which was started at 2 o'clock and continued until 4:30, patrolmen halted 100 passenger cars and 20 commercial vehicles.

Drivers were ordered to make 10 brake corrections, 10 license corrections, 5 mirror corrections, 20 light corrections and 15 horn corrections. Thirty verbal warnings were issued in connection with drivers carrying operators' licenses with them, and 25 requests for information were handled.

PROPERTIES SOLD IN TAX FORECLOSURES

Two Marion properties which had been involved in tax foreclosure suits were sold at sheriff's sale this morning

A six-room, partly modern frame house at 662 Oak street was sold to A. J. Berry for $765. The property, appraised at $900, was involved in a tax collection action of County Treasurer Homer D. Cole against Michael J. Campbell.

An eight-room modern frame house and garage at 489 Courtland terrace, appraised to sell for not less than $5050, was sold to the Marion Federal Savings & Loan Co. for $3,200. It was involved in a county treasurer's tax suit against Arthur W. Buehler and others.

MIRACULOUSLY ESCAPES SHANGHAI BLAST

For the third time since Sino-Japanese hostilities began at Shanghai, Morris J Harris, chief of The Associated Press staff, escaped miraculously from a heavy artillery shell which killed and wounded 750 persons. Harris, shown here with a native before a cable office, had just left a department store which had its front blasted away

TWO MARION MEN KILLED IN AUTO-TRUCK CRASH

(Continued from Page One)

at the rear of the cab The impact ripped off the entire upper structure of the car as it scooted almost the full length of the truck beneath the bed The rear wheels were knocked from beneath the truck and it was turned on its top at the west side of the road with the rear end lying in a ditch and the cab at the berm of the highway.

The passenger car traveled only 15 feet after the impact, stopping crosswise in the center of the road. The car was headed west and Lemke's body was lying about four feet north of the wreckage on the side opposite the drivet, patrolmen said. Barnhart was thrown backward in the car, his head resting on the back seat, immediately behind the driver's seat, indicating that he had been driving highway patrolmen said

Neil Cooper, about 30, who was standing at the filling station nearby, and Walter Johnson of 503 Pearl street, who was standing in the driveway at the home of his sister, Mrs. George Goyer, immediately across the road, were among the first to offer their assistance Cooper, who had seen the accident, and Johnson, who was attracted by the sound of the crash, went to the aid of Lemke and Barnhart.

Calls for Aid Delayed

Efforts to call an ambulance were delayed when the telephone at the service station was out of order. A passing motorist, whose name was not learned, drove directly to the W. C Boyd funeral home on West Columbia street to summon an ambulance Highway patrolmen were immediately notified and together with county authorities rushed to the scene

The bodies remained untouched nearly a half hour. Dr. Frederick C. Smith, who passed by a short time later, and upon learning of the accident, directed their removal to the lawn beside the Tyler filling station A wrecker from the McDaniel Motor Co garage, towed the car, demolished almost beyond recognition to the side of the highway, to permit traffic to pass

Flares were placed along the highway and patrolmen handled traffic past the scene until the wreckage was cleared Many Marion people, hearing of the accident, drove to the scene and cars were parked on both sides of the highway for almost a half-mile in both directions

Truck Driver's Statement

Vogel gave an account of the accident at police headquarters, where he was questioned by Prosecutor Michel, Deputy Willis and Corporal Sowers He was released after the questioning

Vogel's description of the fatal crash follows.

"I was coming from home at Willard and was driving south on route 4, about 500 or 600 feet south of the C & O. railroad crossing The car that hit me was headed north He attempted to pass another car, also headed north He swung out and then cut back in and then cut out again when he hit me. I was driving on my own side of the road with my dim lights on and was driving about 20 or 25 miles an hour at the time."

Cooper, who witnessed the crash made the following statement:

"I was in the south drive of the station I would judge that the car that hit the truck was traveling a approximately 55 or 60 miles an hour and I will corroborate the statements of Fred Vogel as being correct."

Identified Through Papers

Identity of the men was tentatively made through papers found in the car and scattered along the road, highway patrolmen said Mrs. Rudolph Forry of near Caledonia, a sister of Lemke, who by coincidence was passing by shortly after the accident made positive identification of her brother Friends of the victims reported that it was Barnhart who had accompanied Lemke and definite identification was made after the bodies were brought to Marion

The bodies were taken to the W. C. Boyd funeral home and Barnhart's body was removed later to the Gunder & Son funeral home.

Acting Coroner Dr Baker, made a thorough investigation of the victim's injuries at the funeral home

Dr. Baker, who was acquainted with Lemke, said that he had been invited several weeks ago to accompany Lemke to Vandalia to witness the Grand American trapshoot At the time, Dr Baker said, he expressed a desire to make the trip but declined later when his work would not permit him to leave

Lemke, who had been a postal clerk for more than 12 years was well-known in the city and surrounding territory He first became a substitute city carrier in December, 1921 becoming a regular city carrier in October of the following year He was transferred to the rural service from the Marion postoffice in June of 1926 and since last January was a rural carrier from the LeRue postoffice Barnhart had been employed at the Low Price service station for nine years.

Barnhart Born 1911

James Thomas Barnhart was born July 22, 1911 in Marion, to Howard J. Barnhart a native of Indiana, and Mary Mortell Barnhart, a native of Erie Pa. He was not married.

He was a member of St Mary Catholic church and the Holy Name society, and attended St. Mary Parochial school

Surviving with the parents are two brothers, Jack of Old Orchard Beach, Me., and Ralph of Columbus, and two sisters, Mrs G E Hitchcock of Detroit and Mary at home

The requiem mass will be celebrated Tuesday at 9 a m. at St Mary church. Burial will be made in the St. Mary cemetery. The body is at the M H Gunder & Son funeral home on West Center street and may be viewed at the home after noon Sunday

William Keating Lemke was a native of Thomasborough Ill., born March 14, 1901, to Charles William Lemke who was born in Champagne Ill., and Adelline Keating Lemke whose birthplace was Effingham Ill. His mother died when he was five weeks old

Mr Lemke was a member of the Kirkpatrick M E. church and of the Rural Letter Carriers' association

He was married at Kirkpatrick on Feb 16, 1924 to Miss Muriel Shields, who survives with the father, who lives one-half mile south of Kirkpatrick, two sons William and Bobby, both at home, two brothers, Paul and Ralph, both of near Marion, and three sisters, Mrs Marie Scott of 496 Windsor street, Mrs Jennie Forry of Caledonia and Miss Agnes Lemke of near Caledonia.

The funeral will be conducted Monday at 1 30 p m at the home and at 2 p. m at Epworth M. E. church Dr Edward T. Waring, pastor, will be in charge Burial will be made in the Forest Glen Memorial park The body may be viewed at the home after 7 tonight.

MORE TOWNSHIP CAUCUS DATES SET

Several more townships and villages in the county today announced plans for Democratic caucuses to nominate slates for the November election before the filing deadline at 6 30 p m. Sept. 3 Morral Village and Salt Rock township will meet in the city building, formerly the bank, at 8 p. m. Monday. Wednesday at 8 p. m. Democrats of Waldo village and township will hold their caucus in the township house.

Last night caucuses were held in Scott, Claridon and Green Camp townships and Caledonia village by Democrats

The latest person to file a nominating petition with the board of elections is Fred Gilbert of Marion R. D. No 1 for a four-year term as trustee of Grand Prairie township

DRIVER ARRESTED

Cecil Bowman, 28, of Mansfield was arrested on a reckless driving charge yesterday afternoon about 4 30 o'clock on route 30-S, three and one-half miles southwest of Galion, by highway patrolmen from the Marion sub-station He was ordered to appear before Justice of Peace Monroe at Galion today.

FOOD DISTRIBUTION SYSTEM IS CHANGED

Use of Retail Stores Will Be Discontinued, Official Here Announces.

Use of retail stores in Marion for distribution of surplus commodities will be discontinued and distribution made entirely from the relief office on South Prospect street beginning Tuesday, Distributor Carl Campbell announced today. The change follows the assumption by the county of control of the system here.

Tuesday from 8 30 to 11 a. m. and from 1 to 3 p m. the distribution will be made. Each week Tuesday will be the distribution day, he said. The basement of the relief office is being taken over by the commodities department.

There are now 320 surplus commodity cases in the county, mostly in the city, Mr Campbell said. The food to be distributed Tuesday will be canned beef and evaporated milk.

FEDERAL MEDIATOR MEETS RAIL UNIONS

Conference To Be Followed by Parley With Company Leaders.

By The Associated Press

CHICAGO, Aug. 28—A federal mediator began today a series of conferences he hopes will avert the threatened strike of 350 000 railroad operating employes

Dr. William M. Leiserson, member of the national mediation board, first conferred with officials of the big five operating brotherhoods who threatened the nationwide walkout after 86 carriers rejected their demands for a 20 per cent wage increase The organization represents the engineers, conductors, firemen, trainmen, and switchmen.

After listening to the labor groups' side of the dispute, Leiserson will meet with a committee representing the operating companies. He said he hoped ultimately to arrange a joint conference of the disputants

"It is hoped that an agreement can be reached," Leiserson said He said he could not estimate how long his work here might take

The mediator explained his position merely was that of a peacemaker, that he was conducting no formal hearings and that the national mediation board has no authority to hand down rulings or orders

If the two sides reach an agreement, he said, it will require no further action

MAX GORDON'S WIDOW SLAIN; PUT IN BARREL

By The Associated Press

NEW YORK, Aug 28 — The body of the comely young woman found stuffed in a barrel on the rocks beside East river here yesterday was identified today as that of Mrs Essie Gordon, widow of Max (One-Eyed Maxie) Gordon, notorious narcotics peddler

Gordon was killed in an automobile accident near El Paso Tex., last July 31. He had served one prison term after being convicted on a narcotics charge in Boston

Benjamin Joseph, a friend and guest at the same hotel where Mrs. Gordon resided in New York, led to the identification of the body today

After reading a description of it in the newspapers he prevailed upon the night manager of the hotel to enter her room They found that the bed had not been occupied Joseph then viewed the body and identified it.

Joseph, according to police, said he had an engagement with Mrs. Gordon for Thursday night, but that he was "stood up" He said he did not see the woman after that.

Detective William Jackson, of the homicide squad, made the investigation which determined that Mrs Gordon was the widow of "One-Eyed Maxie."

He said he also had learned that she had been twice married.

Tony Casanova, a beachcomber, found the barrel in which Mrs. Gordon's body was stuffed. Medical Examiner Jacob Werne said she had been stabbed nine times with an ice pick. The point of the instrument was imbedded in her skull and a bullet was found in her brain.

RED PURGE SPREADS AS PRODUCTION LAGS

(Continued from Page One)

their foreign students weeks ago. Other Russians hold aloof from all foreigners who might bring spy-chasers to their doors

Y. L. Pyatakoff, former vice-commissar of heavy industry, L P. Serebryakoff, former vice-commissar of railways, and 11 others have been tried and shot. Other ex-officials and hundreds of small fry await trial as wreckers, diversionists, traitors, Fascists and Trotskyists.

The fact that only 27 per cent of the years schedule in brickmaking was completed excused building delays Production here and in other fields continues to increase but fails to keep pace with ambitious Soviet programs.

The press reported that the Siberian lumber industry was "full of enemies of the people." The personnel was shaken up. Production for 1937 is short in cotton textiles, machinery, steel, chemical fertilizing, coal and cement. The motor car turnout is below schedule.

To teach swimmers to dive a device has been invented with which an instructor pulls them into water.

DEMOLAY HONOR

Recognition of general excellence in DeMolay work was given Sylvester Lucas, above, when he was presented a representative DeMolay award at a meeting of Marion Chapter No. 283, Order of DeMolay, Wednesday evening The award, which comes from the grand council at Kansas City, Mo., was presented by Earl T. Smart, "dad" of the Marion chapter. Mr Lucas is the third member of the Marion chapter to receive the recognition in the last two years Others receiving the distinction are Willard Durfee and John Craner. Mr Lucas is the son of Mr. and Mrs. S W Lucas of 745 Henry street and is a past junior councilor of Marion chapter.

2 UPPER SANDUSKY MEN HURT IN CRASH

Tiffin Youth Also Injured as Automobile Hits Stalled Race Horse Truck.

Special to The Star

UPPER SANDUSKY, O. Aug 28—Two Upper Sandusky men and a Tiffin youth were injured and a truck load of race horses made extremely skittish for their state fair races as a result of an auto truck collision near here last night. The Upper Sandusky men are Carl Binau, 45, driver of the automobile, who suffered a possible fractured skull, possible internal injuries and cuts and bruises, and Hillis Brown 25, a passenger with Binau who suffered a sprained left leg and cuts and bruises

The condition of neither is regarded as serious at Bucyrus city hospital where they were taken last night in the Bringman & Co ambulance after first aid treatment at the office of Dr J Craig Bowman here.

Dale Mowery, 16, of Tiffin who was sitting in the front seat of the truck, suffered cuts and bruises but was reported to have proceeded with his father H. L. Mowery, to Columbus with their truck load of horses.

The accident occurred about 10.30 as Binau and Brown were returning to Upper Sandusky from Tiffin. They crashed into the rear of the Mowery truck which had stalled on route 53 about nine miles north of here and a half mile north of McCutchenville Mowery said he had placed flares in front of and behind the truck but Binau said he was blinded by lights of an approaching car.

The horses were not injured and the truck only slightly damaged The Binau car was badly damaged.

REBELS SAY THEY'VE SEIZED 3 BATTALIONS

By The Associated Press

HEYDAYE, FRANCO-SPANISH FRONTIER, Aug. 28—Spanish insurgents reported today they had "destroyed" three battalions of government troops attacking their concentration at Zaragoza, strategic intersection of lines between government-controlled Madrid, Valencia and Barcelona and the insurgents' latest prize of war, Santander on the Bay of Biscay.

Gen. Francisco Franco, in a communique, asserted his insurgent defenders of the old capital of Aragon, now one of his most important bases, had repulsed all enemy attacks The enemy, he said, had left 21,000 dead in Zuera, a few miles to the north.

PROSPECTIVE HAHN JURORS SELECTED

By The Associated Press

CINCINNATI, Aug 28 — The names of 75 prospective jurors to try German-born Mrs. Anna Hahn, 31, for the poison slaying of Jacob Wagner, 78, were drawn today from a jury wheel in Judge Charles S Bell's court Judge Bell had set Oct. 11 as the trial date

ON 20-HOUR DAY

There's little time for leisure in the life of American Consul General Clarence Gauss (above) in war-stricken Shanghai. His working schedule now is 20 out of 24 hours a day. (Associated Press Photo)

YOUTH ON BICYCLE KILLED IN ACCIDENT

Fatally Hurt in Collision With Car Near Delaware; Has Brother Living Here.

Special to The Star

DELAWARE, O., Aug. 28—Howard Eugene Bell, 16, was killed yesterday and a brother, Harold, 14, was badly injured when an automobile struck a bicycle they were riding Miss Beulah Sheard, 22, of Cleveland driver of the car was not held Woodrow Bell of Marion is a brother

The boy was killed almost instantly. He died enroute to Jane M. Case hospital. His brother suffered a broken shoulder and severe cuts and bruises, from which he is expected to recover. Howard, who lived with an uncle and aunt, Mr. and Mrs. Wes Bell of near Delaware since his mother's death, had gone to the home of his father, Fred Bell of southwest of Delaware, to spend the day with his brother

Shortly after he arrived the two decided to take a ride on Harold's bicycle. According to reports Harold was pedaling the vehicle and Howard was sitting on the handle bars. They had traveled out a short distance toward Bellpoint when the accident occurred.

Miss Sheard took the two boys to the hospital but Howard was dead upon arrival A fractured skull caused his death. Funeral services will be held Sunday at 2 p m at the Wes Bell home Burial will be made in the Marlboro cemetery Besides his father and brothers at home and in Marion, he leaves two sisters, Mrs. Harriett Mills of Columbus and Mrs Ellen Baughan of Westerville four other brothers, Kermit and Wyman of Delaware, and Earl and Fred at home and a grandmother, Mrs. Elizabeth Ashbrook of Delaware

OHIOAN IS WINNER OF TITLE AT VANDALIA

(Continued from Page One)

13 with scores of 98 and 30 others with 97

The scores of 99 would have won or tied for the lead in 35 of the previous 37 Grand Americans the 98's would have been at the peak in 31, and the 97's would have won 20 of the meets Today, however, those high scores were just 'numbers,' the 97's knotting for 26th place The victory was worth about $3,000 to Carrol, $2,400 in cash and the remainder in trophies

The new champion is a hardware merchant has been married 11 years, and he said he came to the 'grand' with the definite idea of winning enough prize money to pay for his vacation, which starts next week.

Don Shelton, 17-year-old Marseilles, Ill high school boy took second money—and it was his first trip to the grand, too—in the shoot off.

After Shelton came A. B Springer of Metropolis, Ill Herb Bush of Eaton, Ill., who finished second last year and Ray Falcon of Evanston Ill

The professional championship went to C T Stevens of Zanesville O, who broke 98 of 100 from 23 yards

ILLNESS IS FATAL TO MARION INFANT

Melvin Earl Glenn, 6-months-old son of Mr and Mrs. Homer H Glenn of 161 St Clair street, died of cholera infantum yesterday at 4 30 p. m in the City hospital following a 16-hour illness The baby was born in Marion Feb 14, to Homer Harrison Glenn, a native of Elgin, O., and Frieda Angus Glenn, a native of Parkersburg, W. Va Surviving with the parents are three brothers, Carl Raymond, William Howard and Homer Jr. The funeral will be conducted Monday at 10 a m at the W C. Boyd funeral home on West Columbia street. Rev J A Smith of the Second Pilgrim Holiness church will be in charge. Burial will be made in the Forest Glen Memorial park. The body is at the funeral home

MRS. LOIS BRESBY DIES IN NEVADA

Special to The Star

NEVADA, O., Aug 28—Mrs Lois Elnora Bartram Bresby, 76, a native of Marion county and a sister of Charles Bartram of Davids street in Marion, died yesterday at her home in Nevada after a six weeks' illness She was born July 16 1861 daughter of Mr. and Mrs. Ezra Bartram. Surviving are two daughters, Mrs Rose Propst of Bucyrus and Mrs. Mabel Masters of Nevada, the brother in Marion and a sister, Mrs. Laura Hall in Minnesota. She was the widow of the late Charles Bresby. The body will be at the home until Monday noon when it will be taken to the Bender & Lucas funeral home for funeral service at 3 p. m The family has asked that flowers be omitted.

KENTON MAN GIVES TOWNSEND SPEECH

E. L. Knight of Kenton, Eighth district organizer, was a guest speaker at a meeting of Marion Townsend Club No. 1, last night in the common pleas courtroom. He discussed the monetary question A report was read on a meeting in Toledo last Sunday at which Dr. Francis E. Townsend was the speaker. The meeting last night was well attended. A meeting Sept. 10 will be held at the same place it was announced.

BIRTHS

Mr. and Mrs. G. D. Reilly of 744 East Center street are parents of a daughter born this morning. The baby has been named Patricia Ann Mr. Reilly is an Erie railroad brakeman.

DEPOSED HERO

Until recently provisional president of Paraguay Col. Rafael Franco (above), who last year saved the Paraguayan armies from a rout by Bolivia in the Gran Chaco has been deposed in a bloodless revolution at Asuncion He was succeeded by Lieut-Col. Ramon L Paredes, who led the rebels (International News Photo)

JOHN W. PARISH, 87, CLAIMED BY DEATH

Formerly Was Resident of Union County; Funeral Monday at Essex.

John William Parish, 87 native of Union county, died of infirmities of age, at 3 a m today at the home of his sister, Mrs Phoebe Smith at 195 East Mark street, with whom he had lived for the last three years.

He was the son of John Parish, a native of England, and Maria Parish, whose birthplace was Madison county Prior to coming to Marion he lived in Union county and was engaged in farming

Surviving are three sisters Mrs Smith, Mrs Dora Born of Quarry street, and Mrs Lois Carter of Flos avenue, and three brothers Douglas of Richwood, Henry of Michigan, and George of Mary street

The body is at the Sanders funeral home at Richwood, where friends may call. Funeral services will be held Monday at 2 p m at the M P church in Essex, and burial will be in Price cemetery near Essex.

RICH DAYTON MAN'S BODY FOUND IN WATER

By The Associated Press

NEW YORK Aug. 28—A coroner's verdict that John G Lowe, 52 retired New York and Dayton O., paint manufacturer, had drowned in Long Island sound ended a police investigation into his disappearance from a Boston-bound steamer

Coroner J Mott Heath of Suffolk county, after examining the body found floating yesterday in the sound, said Lowe apparently had fallen from the boat Tuesday night. There were no marks of violence

A brother-in-law, Robert D Patterson, said there was no reason to believe Lowe had committed suicide.

SCHOOL HEARING SET FOR MONDAY

Proposed Pleasant Township Transfer To Be Considered.

The Marion county board of education will meet Monday night at 8 in the east assembly room of Harding High school to consider a petition to transfer approximately 15 pupils from the Smeltzer and Lawrence one-room schools, to the Pleasant township centralized school.

No additional petitions have been received Supt D. T. Mills said today The notice of the meeting sent out invited anyone in the area to attend and any of the board members in the county school district may attend, even though only Marion and Pleasant townships are affected, he said

Action taken at the meeting will determine whether the transfer will be made out will not mean the closing of either the Lawrence or Smeltzer schools, according to the superintendent Teachers have been hired and everything is in readiness for the opening of both schools If the petition is considered favorably by the county board, it probably will be recognized and the transfer made

Transfer of the pupils has nothing to do with the state reallotting program, but has been asked by signers anxious for children to gain the advantage of the centralized Pleasant township school and to gain a lower tax rate, Mr. Mills said.

MARION CO. MAN GETS M. A. DEGREE

Richard LeRoy Boblenz, son of Mr. and Mrs A. F. Boblenz of the Marion and Artesia pike, received his Master of Arts degree in biology from the University of Colorado at the exercises today. Degrees were to be presented to 185 students.

Mr. Boblenz has been on the staff of the Oakland Township High school at Oakland, Ill for the last five years, and for the last two years has been head basketball and football coach This year he will go to Springfield, Ill., where he will be an instructor of science and assistant basketball coach at the new Lanphier High school

He was graduated from the New Bloomington High school at Agosta in 1925 and from the University of Illinois in 1932 Mr and Mrs Boblenz are spending the summer at Boulder, Colo. Mrs Boblenz formerly was Miss Grace Brady of near Marion.

YOUTHS HOLD SWAY AS OHIO FAIR OPENS

First Two Days Given Over to Showing What They Raised During Year.

By The Associated Press

COLUMBUS, O., Aug 28—Junior exhibitors were in their glory today as they held the spotlight at the opening of the annual Ohio State fair.

The first two days of the exposition given over to showing what they had raised and made in the past year, the juniors paraded their livestock and hovered around their exhibits.

Today and Sunday were an innovation in the fair's program, adding two days to the usual Monday starting time. Religious services will be held on the grounds Sunday forenoon. The fair will end Friday.

Gov. Martin L. Davey and Agriculture Director Earl H. Hanefeld joined in predicting record attendance and Hanefeld said the fair might pay its own way for the first time since it was instituted 87 years ago

An increase in the admission price from 25 to 50 cents for adults every day except today and Sunday, was cited as the principal factor in the expected increase in receipts

This year's estimated expenses is $180 000 or $5 000 more than last year, but Hanefeld said that might be reduced

The prize list totals $141,000 up $5 000 from 1936

Horse lovers will have five days of grand circuit racing and nightly horse shows in the coliseum Pacing and trotting champions from all over the country will compete on the track.

For the first time in the fair's history space for exhibitors was at a premium Hanefeld reporting that several hundred applications had to be rejected

Livestock judging will begin Monday and continue through Friday. The 350-piece all-Ohio band, the Jackson county Welsh singers, a historical pageant and a group of radio stars will be entertainment features.

FUNERAL FOR MELLON HELD IN PITTSBURGH

By The Associated Press

PITTSBURGH, Pa., Aug 28—A private railroad coach—something he never owned in life—bore Andrew W Mellon in death back to the city he loved today.

Public funeral services for the 82-year-old financier—the banker's son who founded a $500,000 000 fortune—will be held at 1 30 p m today in a Presbyterian church Mellon built

Hundreds of the city's great, and small stood in the aging Pennsylvania railroad station, in the shadow of Mellon skyscrapers to meet the "Pittsburgher" carrying the special car in which the Mellon family rode from Southampton with the last of the older Mellons.

From the station, the body of the former ambassador to the Court of St. James and the "greatest secretary of the treasury since Alexander Hamilton" will be carried to a mortuary, passing the flags draped at half mast by a city grieving the loss of its first citizen.

In the $4,000 000 East Liberty Presbyterian church, not far from the massive English home of the Mellons in fashionable east end—the services will be intoned by the pastor, Dr. Stuart Nye Hutchison.

The hymns Mellon loved will be sung by the church choir and simple scriptures, selected by the family, will be read

Chimes in the slender Gothic spires will sound as the bier—flanked by industrialist friends as pallbearers—moves from the church

Burial will be made in the ivy-covered vault in nearby Allegheny cemetery beside the other members of the financial team "My brother and I"—R. B Mellon.

As simply as he lived so Mellon will be buried with only members of the family attending the final rites. All will be there except the sportsman-nephew, Richard King Mellon to whom probably will fall the task of directing the Mellon empire in banks, aluminum, oil and rails He is hunting in Alaska.

VANS PROPERTY $355,503

By The Associated Press

CLEVELAND, Aug 28—An inventory on file today listed personal property of the late O P. and M J. Van Sweringen Cleveland rail magnates at $355 503 including furnishings of their Daisy Hill farm home which were valued at $169,808. Among furnishings of the country estate was an art collection appraised at $96,974.

TRIO LEAVES LIMA

By The Associated Press

LIMA, O., Aug. 28—Three Chillicothe youths, held here for questioning in connection with a series of automobile thefts and abductions, were taken to Akron today. Akron police said they were wanted in connection with 15 holdups and several abductions. The trio are James Evans, Richard Reynolds and Ernest Leasure.

VAN MUNGO SUSPENDED

By The Associated Press

BROOKLYN, N. Y., Aug 28—Van Mungo, ailing right-handed pitching ace of the Brooklyn Dodgers, today was suspended indefinitely without pay for "insubordination."

KILLED IN CRASH

By The Associated Press

COLUMBUS, O., Aug. 28—Henry Piscione, 25, was killed and three other men were injured early today when their automobile struck an iron utility pole on a curve as they were returning home from a night club.

TWO DROWN IN CREEK

PORTEROY, O., Aug. 28—Dallas Gilkey, 14, and Eugene, 12, brothers were drowned yesterday in a creek seven miles north of here when a companion said, they stepped into a hole in the creek bed.

NEWSPAPERARCHIVE®
NEWSPAPERARCHIVE®

BOTH PARTIES FILL TICKETS AT PROSPECT

Township and Village Nominations Filed With Board of Elections.

...ll tickets have been nominated ... by Democrats and Republicans in Prospect village and township, according to information received at the board of elections. No petitions have not been filed ...

The Democratic slate follows:

Village—mayor, Mayor W. E. ... clerk, Harry O. Retterer; ...surer, Eugene Maize; marshal, ... Faulkner; council, Amos Cox, ... Bensley, Jess W. Hess, H. E. ... Elmer Gabriel and Earl ...awney; board of public affairs, ... F. Dix, Dale F. Toms and C. ... Almendinger.

Township—trustee for four years, ... Detwiler and B. J. McNeal, ...stee for two years, Mike Rider; ...rk, William Emery; justice of ... peace, Benjamin Retterer and ... H. Almendinger; constable, ...harles Landon and Jacob Treese; ...ation school board, Edward F. ... Lauer, George F. Hill and James A. Brown.

The Republican slate follows:

Village—mayor, C. R. Selanders; ...erk, H. J. Lodwig; treasurer, C. W. Griffith; marshal, Albert Skinner; council, Don Bumgartner, H. C. Shuey, W. F. Lowry, M. D. Gest, C. P. Herr and Edwin Adams; board of public affairs, A. A. Fleming, George O. Thomas and Carl E. Harmon.

Township—four-year trustee, R. ... school board, Edward F. Lauer, George F. Hill and James A. Brown.

A Tradition.... In Many Families

Calling Schaffner-Denzer Funeral Service has been a tradition for several generations in many families who appreciate considerate attention, dignified service, and moderate cost. The Schaffner-Denzer Co. offers a service that justifies that confidence.

The Schaffner-Denzer Co.
HAROLD DENZER,
General Manager.
360 E. Center St.
Phone 2265
MARION
Copyright, M. A., Inc.

AGRICULTURE'S GIANT EARNER

Dairy Products Earn 25% of all Agricultural Income

FIGURES COMPILED BY HOARD'S DAIRYMAN

Bringing farmers twice the income of any other farm operation, dairying is rightly called Agriculture's Giant Earner. Regularly paid in cash, milk income is a year around source of ready money for thousands of farm families.

To make this steady income possible, people must be reminded constantly of the goodness of milk and milk products. Borden does this by keeping milk foremost in the minds of millions of buyers and making ever larger markets for dairy products.

Borden 1857 1937
PURVEYORS OF MILK
MANUFACTURERS OF MILK PRODUCTS
DISTRIBUTORS THROUGHOUT THE WORLD

It's policy of friendliness is one reason why few clients of the Marion County Bank have ever changed their accounts. In every department, friendly advice is offered...for every client's financial problem, a friendly solution is available.

The Marion County Bank
Member Federal Deposit Insurance Corporation

J. Hecker and Harold Anson; trustee for two years, Charles Mehaffey; clerk, Harry Lauer; justice of the peace, G. F. Gast; constable, Leland Anson; village school district board, John W. Jones, Harold Osborn and Fred Issler.

CLOSING DATES OF U. S. PARKS LISTED

Auto Club Secretary Advises Marionites Planning Trips.

Marion vacationists planning trips through national parks in the west were advised today by M. E. Baldwin, secretary of the Marion Auto club, to plan their trips to conform with the closing dates of the parks.

Mr. Baldwin said several of the best-known parks will close for the season within the next month or six weeks. The schedules of the principal parks follow:

Yellowstone — opened June 1, closes Sept. 30, with limited accommodations for tourists after Sept. 8; Glacier (Montana)—closes Sept. 15; Grand Teton, directly south of Yellowstone — closes to railroad tourists Sept. 15 and to motorists Oct. 15.

Mt. Rainier national park—open all year, with some accommodations closed in winter; Rocky Mountain national park, near Denver—open all year; Mesa Verde national park in southern Colorado—closes Oct. 15.

PRIVATE FUNERAL HELD FOR INFANT

Private funeral services were held today at 10 a. m. at the Marion cemetery for Lillian Cunningham, twin daughter of Mr. and Mrs. John Cunningham of Galion formerly of Marion.

The twins were born July 30 at Good Samaritan hospital in Galion. One child died at birth and was buried in the Marion cemetery and Lillian died yesterday morning at the home.

Mrs. Cunningham was formerly Miss Verleen Kelrus of Marion. Two other children, a three-year-old son and a year-old daughter survive with the parents. Patrolman Lewis Cunningham of 353 North Greenwood street is a brother of Mr. Cunningham.

Mr. and Mrs. Cunningham moved to Galion last November. Mr. Cunningham, a former employe of the Marion Steam Shovel Co., is now employed at the Galion Iron Works.

MRS. AMELIA DENZER OF CARDINGTON DIES

Special to The Star.

CARDINGTON, O., Aug. 28—Mrs. Amelia C. Denzer, 71, widow of David C. Denzer, died of a cerebral hemorrhage last night at her home three miles east of Cardington. She was born Oct. 7, 1865, in Richland township, Marion county, to Frederick Ossing, a native of Prussia, and Magdalene Womffler Ossing, a native of Germany. Surviving are a daughter, Mrs. Guy Renz of near Cardington, two grandchildren and two sisters, Mrs. D. Heacock and Mrs. George Kreis, both of Cardington. The funeral will be conducted Monday at 1:30 p. m. at the home and at 2 p. m. at St. Paul's Lutheran church in Cardington. Burial will be made in Glendale cemetery. The family has asked that flowers be omitted.

Usable at any angle, a new miter prevents saws from twisting and breaking.

the dark ships

BY HULBERT FOOTNER

(Copyright by Hulbert Footner)

SYNOPSIS: A lovers' tiff separates Neill, a young federal agent, and Janet in Baltimore. She won't break a date with Prescott Fanning whom Neill considers a crook. Trying to check on Fanning, Neill is duped by him. Next day a mysterious phone call tells Neill that Janet's in trouble on Fanning's yacht at Absalom's Harbor. Rushing there, he finds, in a locked cabin, Fanning shot dead and Janet in a faint, a gun beside her. Seeking a lifeboat, Neill rows her to the disused liners kept up the river. They manage to get aboard, dodge a watchman and locate the "royal suite."

CHAPTER TWELVE

'I Didn't Shoot Him.'

NEILL suddenly remembered that he had not eaten anything during the past strenuous 12 hours. They spread out their provender on the cabin table and he hung the flashlight upside down from the ceiling to give them light. They feasted on cold meat, bread and butter, pickles and salad, and because they were young and in love they forgot danger for a time.

"I wonder if any couple before us ever had a whole 25,000-ton ship to themselves," said Neill.

When he looked in Janet's clear eyes he was relieved of the fear that her mind was deranged. Still some of the things she said rang queerly, as when he told her he would leave her his gun and she said:

"I wouldn't know how to use it."

Neill made no comment.

Later she said tremulously: "You are so good to me, Neill!"

"Why the hell shouldn't I be good to you?" he growled.

"Not one word of reproach!"

"I'm so darn glad to get you back there's no room for reproaches."

When they had finished eating and cleared away, Neill unrolled his coil of light rope. Even had they been able to bring it down from the deck, the Jacob's ladder was too heavy for Janet to haul up after he had gone, or to lower for him when he came again, and he planned to make a rope ladder to take its place. Cutting off short lengths for the cross pieces, he showed her how to knot them so they wouldn't slip, and the two of them worked away together under the light.

"You haven't asked me what happened," Janet said with her head down.

"You don't have to tell me now unless you feel like it."

"Certainly. You have to be told. . . . Fanning was just what you said he was. I was a fool."

"We all are."

"He actually planned to carry me down to Cuba on his yacht. He said that, before we got there I . . . ." She blushed deeply.

"You would become reconciled to your fate and wouldn't leave him?" put in Neill.

"Yes."

"He had a hell of a good conceit of himself, didn't he? . . . how did he inveigle you aboard?"

"He said that the yacht had been offered to him at a great bargain, and suggested that we have dinner aboard and look her over. There were some other people coming, a Mr. and Mrs. Westbrook, so it seemed all right."

"Decoys," put in Neill.

"We had dinner, and afterwards when Fanning wanted to show me over the yacht the Westbrooks said it was too nice sitting on deck, so we left them there and went below. When we had looked at everything and came back on deck they weren't where we had left them, but I thought they were somewhere about. I suspected nothing. Fanning suggested that we take a little run down the harbor to see how she worked. He said I could steer her, and I was as pleased as a child. Oh, what a fool I was!"

"Never mind that," said Neill. "Go on."

His Manner Changed

"We were tied up to the oil dock in Canton taking fuel oil. The sailors cast off, the ropes and we went down to Fort Carroll. When I said we must turn back, Fanning's manner changed. He took me away from the wheel and a sailor steered. Fanning said we weren't ever going back any more. At first I thought he was joking. When I saw that he meant it, I looked for the Westbroks. It was then that I found they had slipped ashore while we were below.

"What could I do? We were in the mouth of the river a couple of miles from shore, and it was useless to cry for help. The sailors were all afraid of Fanning and they couldn't help me. They steered away from the main channel so that I could not call for help if we passed another vessel. Fanning wasn't rough with me at all. He...he...."

"He made out he was in love with you," suggested Neill grimly.

"Yes. He said there would be no compulsion on me. That I should be perfectly free and my own mistress until such time as I was ready to come to him. But that was all talk. However, he gave me the after cabin to myself, and there was a key in the door so that I could lock myself in. But, oh, Neill! what a terrible night!"

"There was some kind of accident in the engine room. We were stopped for a long time, and then went on slowly. When it became light, I saw that we had run into a harbor alongside a village, but I didn't know where it was. Fanning was in an ugly temper because the accident had upset all his plans. He told me I would have to stay below as long as we lay in that harbor."

[illegible] to meet [illegible]

[illegible] the engineer, had to [illegible] of the engine room, [illegible] a quarrel, and [illegible] to assault [illegible] of the two enemy [illegible] Fanning [illegible] [illegible] [illegible]

STUDENT TO SPEAK AT OAKLAND CHURCH

Services At Evangelical Churches Will Be Brief With Pastors at Meeting.

In the absence of the pastors Sunday school will be the only service Sunday at the Greenwood and Calvary Evangelical churches.

At the Oakland church Miss Isabelle Black, daughter of Mr. and Mrs. L. J. Black of 222 Boon avenue and a student at the Chicago Evangelistic Institute, will preach at 10:30 a. m. Miss Black is preparing for missionary work. The Young People's Missionary circle will be in charge of the service at night at 7:30.

Rev. Harry C. Deeds of the Greenwood church and Rev. Oscar V. Latta of the Oakland church are expected to return Sunday night from the annual conference at Canton, O.

Rev. J. W. Heininger of the Calvary church will go to Linnwood for a week following conference. He is not expected to return for services until after Sunday, Sept. 5.

NAZARENE CHURCHES MEET IN COLUMBUS

Marion Will Be Represented at 19th Annual Assembly Next Week.

Marion will be represented at the nineteenth annual assembly of the Ohio District Church of the Nazarene Aug. 30 to Sept. 6 in Columbus.

First church of Marion will send Mrs. J. E. Davidson and Mrs. Ed Ellington as church delegates, Mrs. Florence Pinyard as the missionary society delegate, Mrs. Frances Davis as the young people's delegate and Guy Kehrwecker as delegate from the Sunday school.

Rev. J. E. Davidson, pastor, and the delegates, expect to be present at the opening session Monday night. Evangelistic services will be held each night, and business sessions will be a part of each day's program.

Rev. Davidson's annual reports to the district will be due on Wednesday and Thursday. Tuesday will be the day for missionary reports. Friday will be Sunday school day and Saturday will be the day to receive reports of young people's activities.

A young people's rally will be staged Monday to bring the assembly to a close.

Dr. J. B. Chapman of Kansas City, Mo., one of the general superintendents, will preside and will speak Monday.

Church News Told in Brief

TO ATTEND MEETING

Rev. J. H. Canada of the Mt. Zion Baptist church will be out of the city Sunday, attending a meeting of the Northeastern Ohio Baptist association at Lima. He will return on Friday. In his absence Rev. W. M. Clemons will preach at 11 a. m. on "Things To Be Taught."

* * *

AID TO ELECT

Officers will be elected at a meeting of the Ladies' Aid society of the Prospect Street M. E. church Thursday at 2 p. m. at the church.

* * *

TO TELL OF TRIP

Mrs. Leo Keller will give a short talk on a recent trip through Chinatown in New York Sunday morning at the Salem Evangelical and Reformed church. Rev. H. C. Ahrens, pastor, will preach on "Our Christian Obligation."

* * *

SERIES OF TALKS

A series of talks to young people on "Prophecy" will be started Sunday night at 6:15 at the Fite Memorial Baptist church by the pastor, Rev. H. M. Palmer. The series will continue through several Sundays and will be open to all young people of the community. The church's revival service will start Wednesday, Sept. 8.

* * *

Return from Vacation—Rev. H. B. Twining, pastor of Emmanuel Baptist church and Mrs. Twining of North Main street have returned from a two weeks' vacation with relatives at Oberlin, O., and Huntington, W. Va. Rev. Twining will occupy the pulpit at his church for the Sunday services.

FAMILY REUNIONS

BRYANT.

The ninth annual Bryant family reunion was held Sunday at the Sally Ann camp west of Marion. One hundred relatives and friends were present. The following officers were elected: Leon Parish of Mansfield, president; Carl H. Bryant of Marion, secretary-treasurer; Pearl Parish of LaRue, assistant secretary-treasurer. Mrs. C. T. Bryant of near Nevada, Mrs. John Bryant of near Kenton, and Harry Bloom of near Kenton, program committee. The 1938 reunion will be held Aug. 28 at the same place.

EPWORTH M. E.

Corner E. Center and Vine Sts.
Dr. Edward T. Waring, Pastor.

SUNDAY SCHOOL
9:00 A. M.
Everyone Invited.

MORNING SERVICE AT 10:30
"CONTINUING IN SIN"
Sermon by
DR. E. T. WARING

UNION SERVICE AT 8 P. M.
First Presbyterian Church

Marion Church Directory

Time of Services, Sermon Topics and Meetings.

A. M. E.
Park Street—127 Park st. Rev. J. H. Massie, pastor.
11:00 a. m.—Sermon.

BAPTIST
Trinity—N. Main St., near City Library. Rev. Lawrence A. Wood, pastor.
9:00 a. m.—Sunday school. Clyde C. Smith, superintendent.
10:30 a. m.—Sermon, "Jesus Christ Our Lord."
7:30 p. m.—Wednesday, midweek service. Topic "The Opening of the Seven Seals."

CATHOLIC
St. Mary's—North Main st. Rev. Father William J. Spickerman, pastor. Rev. Father Edward H. Summo, assistant pastor. Masses 6:00, 7:30, 9:00, 10:30.

CHURCH OF CHRIST
Central Christian—West Church st., opposite Harding High school. Dr. Harry L. Bell, pastor. Harold Patrick, superintendent.
9:15 to 10:00 a. m.—Unified service, combining worship preaching and teaching. Sermon at 9:55, "Spiritual Surgery."
7:00 p. m.—Union young people's service.
8:00 p. m.—Union service.
Fifth Memorial—Davids and Darius streets. Rev. H. M. Palmer, pastor.
9:15 a. m.—Bible school in charge of Ernest Frost, superintendent.
10:30 a. m.—Sermon, "Intercessory Prayer."
6:30 p. m.—Young people's service. Topic, "Prophecy Studies."
7:30 p. m.—Evangelistic sermon, "High Time to Awake."
7:30 p. m.—Wednesday, midweek service study in I John.
Emmanuel—North Main and Fairview sts. Rev. Harold S. Twining, pastor.
9:00 a. m.—Bible school, in charge of Howard A. Hughes, superintendent.
10:15 a. m.—Sermon.
6:30 p. m.—Young people's service.
7:30 p. m.—Sermon.
7:30 p. m.—Wednesday, midweek service and Bible study.
Mt. Zion—13 Bonnie st. Rev. J. H. Canada, pastor.
9:30 a. m.—Sunday school. James Hicks, superintendent.
11:00 a. m.—Sermon, "Things to Be Taught." Rev. W. M. Clemons.
6:30 p. m.—Young people's music program.
8:00 p. m.—Sermon.

BRETHREN
First — East Church st. and Read ave. Rev. S. L. Cover, pastor.
9:30 a. m.—Bible school. Miss Edith Thompson, superintendent.
10:30 a. m.—Sermon, "God's Fundamentals."
8:00 p. m.—Union service.
7:30 p. m.—Wednesday, midweek service. Topic "The Opening of the Seven Seals."

CATHOLIC
St. Mary's —

Social Affairs

...ight morning at 11:30 o'clock in Calvary Evangelical church, Miss ...ane Smith, daughter of Mr. and Mrs. James R. Smith of 331 ...kin street, and John E. Peacock, son of Mr. and Mrs. James J. ...ck of 315 Belmont street, were united in marriage in one of the ...ttiest informal weddings of the season.

Wearing a white silk net wedding gown over white satin, cut on ...ain old-fashioned lines, the bride approached the altar on the arm ...her father, who gave her in marriage. Narrow lace edged the long ...l skirt which ended in a slight train, and a ruffle of the lace was ...ed the high neck. The fitted bodice was emphasized by leg-o'-...on sleeves, fitted from elbow to wrist, and by a yoke effect gained ...lace insertion. Lace of the same pattern used on the edging and ...ection of the dress, edged the double net elbow-length veil, and edged ...ny cap set far back on her hair. She wore pearls and carried a ...ed handkerchief which her husband's cousin, Mrs. Joseph P. ...ert of Los Angeles, carried at her wedding in the same church a ...e ago. White glad blooms and white roses were in her large arm ...quet, in the center of which was a white maline bow.

Preceding the bride to the altar were the maid of honor, Miss Betty ...an of Columbus, and two brides-...ids, Mrs. Carl Knirk of Cleve-...d, the former Miss Ann Schoen-...gh of Marion, and Mrs. Francis ...Blake of Marion.

All wore net frocks in pastel ...ades. Their hats were tiny ...ons of shell pink asters and ...eir arm bouquets were of asters ...assorted shades.

Miss Mann was in pale green ...ade with an unusually full skirt, ...ded basque, puffed sleeves, and ...neckline. Insertions of lace of ...e same pale green shade added ...e bouffant effect of the skirt. ...rs. Knirk's gown of orchid and ...rs. Blake's of peach were made ...very similar lines, except that ...rs. Blake's was finished with a ...ster Pan collar and the inser-...ns were satin instead of lace.

Merle Peacock, brother of the ...ridegroom, served as best man. ...shers were the bride's brother, ...illiam T. Smith, Neldon Pea-...ck, a cousin of the bridegroom, ...ancis E. Blake and Bert Era-...ares Jr.

Pastor Reads Ceremony.

Rev. J. W. Heininger, pastor of ...alvary church, read the ceremony ...the presence of a large com-...ny of friends and relatives. The ...ar was lovely with candelabra, ...ms, palms and two tall baskets ...white gleds and snowballs.

At 11 o'clock Mrs. Victor E. ...ombaugh began a program of ...ptial organ music, playing ...raume," from "Tristram and ...olde" by Wagner, "Viennese Re-...ain" by Kreisler, "Then You'll ...emember Vienna" and "I Bring ...Love Song" from "Viennese ...ht" by Romberg, "A Dream" ...Bartlett, "Poem" by Fibich, ...ndian Love Call" by Friml, "The

Photo by Hughes.

MRS. JOHN E. PEACOCK

Rosary" by Nevin and "I Love You Truly" by Bond. After the bridal party had assembled at the altar to the music of Wagner's "Lohengrin," Mrs. Dombaugh played Liszt's "Liebestraum" during the ceremony, and the Mendelssohn recessional.

The bride's mother wore a long black chiffon gown with a chiffon sash of the turquoise shade of the flowers with which the dress was printed, and a large black felt hat. Her flowers were a shoulder corsage of pink roses. Mrs. Peacock was in a long cut velvet gown of chateau shade and a large black hat, and wore a shoulder corsage of yellow roses.

Reception at Country Club.

After the ceremony Mr. and Mrs. Smith were hosts to 130 guests at a reception at the Marion Country club.

The serving tables centered with white roses, white snapdragons and baby breath, were presided over by the bride's aunt, Mrs. Harry J. Barnhart, Mrs. Carl W. Sawyer, Mrs. Wilbur Symes and Mrs. Clifford M. Howser. Assisting were Mrs. J. Malcolm Strelitz, Mrs. David Walter Evans, Mrs. Mabel Owens, Mrs. Roscoe D. Metzger, Mrs. Howard Mapes, Mrs. James C. Woods and Mrs. J. H. Watters.

When Mr. and Mrs. Peacock left on a week's wedding trip east, the bride wore a lightweight green wool dressmaker suit with a chic black faille silk bonnet edged in black velvet, black suede shoes, a black purse to match her bonnet and white gloves. The jacket of the suit was buttoned to a fitted collar and the pockets were of blue fox.

After a week-end in Cleveland Mr. and Mrs. Peacock will leave by boat for Buffalo, N. Y. Returning by boat they will spend several days in Cleveland with Mr. and Mrs. Knirk before returning to Marion the first of the week. They will be at home at 127 McWilliams court.

Both Mr. Peacock and his bride were graduated from Harding High school in 1929. Mr. Peacock is associated in business with his father. Mrs. Peacock attended Ward-Belmont school in Nashville, Tenn., and Denison university and is a member of Kappa Kappa Gamma fraternity. For three and a half years she was employed in the classified advertising department of The Star.

Among out-of-town guests were Mrs. Edith Richards of Bucyrus, Mr. and Mrs. Knirk of Cleveland, Mr. and Mrs. Charles C. Evans Jr. of Chillicothe and Mr. and Mrs. Theodore B. Ochs of Columbus.

Last evening Mr. and Mrs. Harry J. Barnhart entertained at a rehearsal dinner at Ringer's inn on the Prospect road for members of the bridal party and the families.

◇◆◇

Miss Nellie Myers read from Helen Keller's autobiography, "The Story of My Life," at a meeting of the Treasure Hunters club Thursday afternoon with Mrs. Ralph Sappington of the Wyandot road. Fourteen members responded to roll call with topics of interest from everyday life. Mrs. Emmett Adams of Mansfield was a guest. The hostess served refreshments, assisted by Mrs. Princess Hite and Mrs. Ruth McCombs. The next meeting will be held Sept. 9 with Mrs. Daily Hite of the Wyandot road, at which time members will exchange favorite recipes in response to roll call.

◇◆◇

Thirty-five children of the Junior Mission band and Miss Nellie Balsley of Findlay, Mrs. Edward Thibaut, Mrs. William Fogle and Miss Mabel Bentley were guests of the Women's Missionary society of the Emanuel Lutheran church yesterday afternoon at the church. Mrs. Charles Hinanion and Mrs. William Boger were hostesses.

Mrs. L. S. Balsley was in charge of a program which included the study topic, "The Stewardship of Teaching," a song by Mrs. Elmer Bentley and Miss Dorothy Vollmer, accompanied at the piano by Miss Mabel Bentley; a report on the Lutheran Standard by Mrs. Sidney Gast; a piano number by June Roecker; a song by the Junior Mission band accompanied at the piano by Mrs. J. W. Schillinger; a talk by Mrs. Raymond Roecker, leader, on the work of the Junior Mission band, and a report on literature by Mrs. Schillinger. Bible verses were given in response to roll call.

Mrs. George Turner and Mrs. G. W. Carter were in charge of entertainment and games. Refreshments were served by a committee. Mrs. Herman Jacobs and Mrs. J. W. Snyder will be hostesses at the next meeting, Sept. 24.

◇◆◇

Three tables were filled for euchre at a meeting of the Gingham 12 club last evening at the home of Mrs. Myrtle Buckingham on Cherry street. Awards for high scores were won by Mrs. Florence Herron, Mrs. Buckingham and Mrs. Maud Fox. Mrs. Carrie Neimeyer received an award for playing the most lone hands. In two weeks the club will meet with Mrs. Myrtabel Morris of Miami street.

◇◆◇

One application for membership was received at a meeting of Pride of 35, Lodge No. 78, Ladies Auxiliary to the Brotherhood of Railroad Trainmen, yesterday afternoon when the members met in the Eagles hall. The charter was draped for Mrs. Dora Price, whose funeral is being held today.

◇◆◇

Mr. and Mrs. Loren Hipsher of Caledonia entertained the members of the Golden Rod club Friday evening at their home with a corn and wiener roast out-of-doors, followed by euchre. High scores were made by Mrs. Charles Swisher and John Linn and Mrs. James Washburn and Ernest Phillians were consoled. Mrs. Phillians won the galloping award. Two new members were admitted.

◇◆◇

Parents and friends were guests when Mrs. Cecil Davis presented her junior piano pupils in a recital last evening at the Forest Glen Cathedral home. Dorothy Jean Haberman, organist, and Warren Kerrigan, senior pupils, assisted in presenting the program, which was as follows: Elizabeth and Dorothy Jean Haberman, piano duet, "Sunflower Dance," by Clymont; Patricia Moore, "Clown," by Kern; Warren Kerrigan, "Clair de Lune," by DeBussy; Betty Freed, "Swing Me High," by Wright; Marjorie Epley, "Trees on the Hillside," by Praget; Ray Warren Harriff, "Let's Go Sailing," by Forrest; Mary Queen, "Aragonaise," by Massenet; Earl Jones, "Apple Tree Swing," by Spencer; Dorothy Jean Haberman, "Scherzo" by Mendelssohn; Patty Ann Baldwin, "Arabesque," by Wrangell; Martha Elizabeth Rayl, "Drifting," by Williams; Elizabeth Haberman, "Poeme," by Fibich; Dorothy Jean Haberman, organ, "Shepherd's Evening Prayer," by Nevin.

◇◆◇

Mr. and Mrs. Howard Augenstein entertained with a dinner Thursday evening at their home at 372 Fahey street for the pleasure of Miss Sarah Tuck who will leave in the near future to make her home near Pomeroy. Covers were laid for the honor guest, Miss Virginia Bauseman, Miss Ruth Eshman, H. G. Wygle, Howard LeRoy Augenstein Jr., and the host and hostess.

◇◆◇

A family picnic at McKinley park last evening was in honor of Mrs. Harley Hagenlocker of West Palm Beach, Fla., formerly of Marion who is visiting her children and other relatives here. Covers were placed for 33 at a picnic supper, and the remainder of the evening was spent socially. Relatives from out of the city were Mrs. Hagenlocker's nephew and family, Mr. and Mrs. Arlo Jones and children Maxine, Robert and Donna of Lewis Center, and Mr. Jones' mother, Mrs. Arliss Carey of Delaware. Mrs. Hagenlocker, who was Mrs. Flossie Self, is at the home of her daughter, Mrs. James Postell of 329 Flos avenue. She will return to West Palm Beach Sept. 5. The gathering was arranged by Mrs. Postell and Mrs. Hagenlocker's sister, Mrs. E. L. Cole.

◇◆◇

The engagement and approaching marriage of Miss Gertrude Frances Payne, daughter of Mr. and Mrs. Arthur Payne of 485 Unhapher avenue, was announced last night as the climax of a treasure hunt at a meeting of the Oakland Evangelical church senior league. The meeting was held at the home of Miss Eleanor Snyder of northwest of Marion, with members of the Calvary and Greenwood league groups as guests.

Miss Payne will become the bride of Woodrow E. Harpter of Akron, in a ceremony to be conducted at noon on Sunday, Sept. 5, at the Oakland Evangelical church. Mr. Harpter is employed as an accountant by the Pittsburgh Plate Glass Co. Miss Payne attended Edison Junior High school.

Open church will be observed for the ceremony.

Devotionals at last night's meeting were conducted by Miss Mary Jaycox. The program consisted of two readings by Miss Maurita Yeagle and songs by a vocal trio, Misses Dorothy Latta, Isabelle Black and Gertrude Payne. Games in the yard and light refreshments concluded the meeting.

◇◆◇

Mrs. Roy Santley and daughter Patsy were guests when Mrs. Grant James entertained the Jolly Hour club last evening at her home on Latourette street. Contest awards were won by Mrs. R. A. Titus and Mrs. Santley, and Mrs. Homer Sharp and Mrs. Sam Baker were consoled. A guessing box award was won by Mrs. Frank Thomas. The hostess served a lunch assisted by her daughter Kathryn, and Miss Mildred Rachle. The club will be entertained Sept. 28 at the home of Mrs. Sharp on Woodrow avenue.

◇◆◇

A covered dish dinner at the home of Mr. and Mrs. Bennett Hartpence of Forest street last evening was in honor of their forty-second wedding anniversary. The affair was arranged by the Buckeye club and guests included husbands of the members and Mr. and Mrs. D. A. Probst. The evening was spent socially.

◇◆◇

Miss Ruth Hall, Mrs. Forest Conklin and Mrs. Robert Todd were co-hostesses at a shower last evening at the home of Miss Hall, 222 Orchard street, complimenting Mrs. Howard Weber, a recent bride. Bridge was played, awards going to Miss Hazel Kidd and Mrs. Lawrence Hall. The shower gifts were in Mrs. Weber's wedding colors of blue and white. Lunch was served by the hostesses. Present with the honor guest who formerly was Miss Lucille Coffey, were Mrs. Lawrence Hall of Mt. Vernon, Mrs. Harold Lill, Misses Hazel Kidd, Elsie Weber, Ruth Owens and Lois Hall.

◇◆◇

A surprise birthday party at the home of Mr. and Mrs. Thomas H. Clark on Mt. Vernon avenue last evening was in honor of their son, Thomas Clark. The guests spent the evening with dancing and Mrs. Clark served a lunch with appointments in purple and yellow. Guests included Gordon Brunn of Fort Smith, Ark., Philip Von Blon of New York City, Misses Maridi Ann Knapp, Betty Roberts, Margaret Fields and Margaret Ann Mauts, and John Hicks.

◇◆◇

A group of friends surprised Miss Marjorie Green last evening at her home on East Center street in honor of her seventeenth birthday anniversary. Following a scavenger hunt which provided entertainment for the evening, Mrs. Hugo Malo, mother of the celebrant, served an attractively appointed lunch. Miss Green received a number of remembrances. Present were Misses Marjorie Bindley, June Thomas, Betty Rice, Mary Greenfield, Marjorie Moore, Jane Farley and the celebrant, and Charles Snyder, Ralph Stewart, Warren Callahan, Junior Shoemaker, Robert Zachman, Junior Fields and Jack Zeisler.

MARK 55TH ANNIVERSARY

—Photo by Stein Studio.

MR. AND MRS. J. D. WISE

A FAMILY dinner at noon and a reception for their friends in the afternoon and evening Tuesday, will mark the observance of the fifty-fifth wedding anniversary of Mr. and Mrs. J. D. Wise of 559 East Center street, and also will celebrate the seventy-fifth birthday of Mrs. Wise.

Joining the celebrants for the dinner will be their children, grandchildren, great-grandchildren and Mr. Wise's sister and brother, Mrs. William Noblet of near Galion, and Harvey Wise of Bucyrus, and their families. They will receive their friends at an informal reception from 2 o'clock in the afternoon until 10 o'clock in the evening.

In Business 50 Years.

Mr. and Mrs. Wise have been identified with the growth and progress of east Marion for the last 50 years. At that time they established a grocery store on the present site of their large grocery store and meat market at 579 East Center street, and for several years operated a grocery and meat business in the old City market which was located on North State street. The first store was established under the name of J. D. Wise & Son, the son being Warren Wise, who still is associated with the business. Working with her husband in the store was Mrs Wise who also managed the meat stall in the market on North State street. The business now is known as the J. D. Wise & Son and occupies two buildings, a large grocery establishment and meat market and the annex, both on East Center street.

Mr. Wise retired from active business about seven years ago at which time his entire interest was sold to his son and partner, Warren J. Wise.

Mr. and Mrs. Wise were married at Cardington, Aug. 31, 1882, by Rev. David Conder, pastor of the United Brethren church at his home. They were attended by Miss Adeline Wise, Mr. Wise's sister and Douglas Ploiner, both now deceased. The wedding supper was served at the home of Mrs. Wise's aunt, Mrs. C. J. Wolf of Mariel, and the occasion also marked her birthday anniversary, as well as that of the bride.

Lived On Farm.

The couple went to housekeeping in New Winchester, and the bridegroom of 58 years ago followed the occupation of a farmer. They lived in New Winchester for 10 years and then purchased a farm belonging to Mrs. Wise's Grandfather Reece, east of Caledonia. They moved from their farm to Marion.

Mrs. Wise before her marriage was Miss Almeda Reece, daughter of Hugh and Eliza Reece, and was born in Bucyrus. Mr. Wise celebrated his seventy-sixth birthday anniversary May 24, this year. He was born west of Bucyrus and his parents were Henry and Sarah Wise. They have five children, seven grandchildren and a great granddaughter. Their children are Warren Wise of 676 South Prospect street, Merle Wise of 118 Reed avenue, Harold Wise of 583 East Center street, Mrs. Grace Hoskins of 119 Thirteenth avenue, Columbus, and Mrs. Lois Spitler, who makes her home with her parents.

Since Mr. Wise's retirement from active business he and his wife have spent considerable time traveling and in Florida where they go for the winter. Both are in fairly good health. Mr. Wise maintains his active interest in hunting and dogs, a sport which always has provided recreation from his work, and Mrs. Wise devotes a great deal of her time to church work and charitable projects. Until recently Mrs. Wise was active in the work of the W. C. T. U. and for 15 years was in charge of the mothers' department in the county organization.

Supper To Open Century Club Program Oct. 12

A SUPPER meeting Oct. 12 will open the 1937-38 season for the Women's Century club and also mark the twentieth anniversary in the club's organization. Mrs. E. G. Siefert of Vernon Heights boulevard is scheduled as hostess, and at this time the year's program will be outlined and explained.

China will provide the program topics for a large number of meetings, and the program committee has arranged for several guest speakers throughout the year. A social event of the calendar will be a guest day in April and the season will close with a picnic scheduled for April 26.

Miss Isabel Freer is president of the club. Other officers are Miss Melia Van Meter, vice president, Mrs. D. A. Neville, recording secretary, Miss Jeannette Hamilton corresponding secretary, Mrs. H. V. Alexander, treasurer.

Weddings

The marriage of Miss Alice Armintia Reid, daughter of Mr. and Mrs. Henry Reid of 236 Lincoln avenue, and Guy Pence, son of Mr. and Mrs. S. R. Pence was solemnized Thursday evening at 7:45 o'clock at the First Presbyterian church manse on East Church street, Rev. Howard L. Chevlier, pastor, read the single ring ceremony. Mr. and Mrs. Fred Schneider of Marion, brother-in-law and sister of the bridegroom, were the attendants.

The bride wore a navy triple sheer jacket dress with navy hat and accessories, and a shoulder bouquet of pink roses and baby breath. Mrs. Schneider was in a navy ensemble.

Mr. and Mrs. Pence will return about Sept. 7 from a trip to Lakefield, Ontario, Canada. They will live at 464 East Center street. Mr. Pence is employed as a machinist at the Osgood Co.

◇◆◇

The marriage of Miss Margaret Hill of 530 Bartram avenue and Carl Wilt of 748 Creston avenue took place yesterday afternoon at the home of Rev. Lawrence A. Wood, pastor of Trinity Baptist church on South State street. They were accompanied by the bride's brother, Colby L. Hill.

◇◆◇

Announcement is being made today of the marriage of Miss Virginia Lee Nasterlon daughter of Mr. and Mrs. William Nasterlon of Athens, and Raymond Fillmore Harrold, son of Mr. and Mrs. Frank Harrold of 198 Windsor street. The wedding took place Saturday, Aug. 14, at Greenup, Ky.

Following the ceremony the couple went to Charleston, W. Va., where they were week-end guests of Miss Jane Hardesty at the Charleston country club and later motored to Les Cheneaux Islands, Mich. At present Mr. Harrold is an acountant with the Clothcraft Co. in Cleveland, where he and his bride will live.

Mrs. Harrold attended Ohio university where she was a member of Chi Omega sorority. Mr. Harrold was graduated from Ohio university in 1936. At the university he affiliated with Sigma Pi social fraternity and the J club and Blue Key, honorary campus fraternities.

BUCYRUS FAIR HONEYMOON

BUCYRUS, Aug. 28—Mr. and Mrs. Chalmer Gibson (Margaret Topper) whose marriage was an event of Wednesday morning at a nuptial high mass at Holy Trinity Catholic church, are spending their honeymoon in Philadelphia and Niagara Falls.

Personal Mention

Rupert Brown of 155 Jefferson street, left today for St. Louis, Mo., where he will be the guest of his brother and sister-in-law, Mr. and Mrs. Ralph Brown. He will be accompanied home by Mr. and Mrs. Brown. En route to Marion they will visit Mr. and Mrs. Edward M. Ellis of Madison, Wis., brother-in-law and sister of Ralph and Rupert Brown.

◇◆◇

Mrs. Victoria Murray of Philadelphia, Pa., who has been visiting her parents, Rev. and Mrs. J. M. Canada of 337 Senate street since July 4, has returned to her home. Another daughter, Mrs. Alice Scott, also of Philadelphia, has visited her parents here since Aug. 17 and is now a guest of her aunt and uncle, Mr. and Mrs. Charles Kessler of Youngstown, before returning to Philadelphia.

◇◆◇

Miss Margaret Harris, who is on the staff at the Mansfield General hospital has arrived to spend a week with her parents, Mr. and Mrs. C. K. Harris of Baker street. She recently was graduated from the Mansfield hospital and also was affiliated with the Cleveland City hospital.

◇◆◇

Mrs. C. A. Mulvey and son Hall of South Covington, Ky., are guests of the former's sister-in-law, Mrs. Maurice Tobin of 498 Oak street. They will return home next week.

◇◆◇

Misses Eloise Murphy of Chestnut street and Miss Teresa Tobin of Oak street, student nurses in Good Samaritan Hospital Training School for Nurses in Cincinnati, will arrive this evening for a months' vacation.

◇◆◇

Mrs. Paul Richey and daughters, Joan and Corrine of Flint, Mich., and Mrs. Ethel Rice and daughter, June of Saginaw, Mich., are visiting at the Otto Clark home on Reed avenue. Mrs. Richey is a daughter of Mr. and Mrs. Clark and Mrs. Rice is a sister of Mrs. Clark.

◇◆◇

Miss Velma Hibler of the Howard jewelry store is in New York City on a buying trip for the store. She will return next week.

Just Things

BY EDNA S. DUTTON

Tonics.

IT GOES without saying that a customer is always pleased when a hair tonic, (or anything else for that matter) does all its backers say it will, but when it gets so good that the bees sniff good honey timber in it, well, that's just too dern good. At least that is what one "customer" thinks. Folks out Mt. Vernon avenue way looked and wondered then looked again, one evening not so long ago, as they saw one of their neighbors, a downtown business man, enroute home, sparring with an unseen foe and augmenting his gestures with mumblings. They'd never heard he was a bit teched, or mayhap plailed, and it couldn't possibly be the heat. Had they been closer they would have seen the tormenters. It was bees. The inside story is that he had just visited an up-to-the-minute tonsorial parlor and ye barber had given him the works, hair tonic and all, and there was a comb hither scent to the tonic.

◇◆◇

Oh, Yes.

IF YOU haven't heard this one, perhaps you will get a couple of chuckles out of it. We did. It is supposed to have taken place in Hollywood. A giggle mogul of the first magnitude was discussing his wares, (the best ever, of course,) and his gallery included some femme stars of no mean glitters. "I'll endorse your brand for fifty grand," spaketh one fair damsel. And what she got was "you will." I'll see you inhale first." If this ouches, we're sorry.

◇◆◇

Signs.

SIGNS OF the times: dresses for gals, and spin and span suits for little boys, all labeled in no mistaking signs spelling school days; school books for solid refreshment that makes summer clothes look dogeared; those gorgeous red flowers with the elephant ear leaves; clubwomen making use of the city library to look up references for club programs. Yes, boys and girls winter will soon be here.

Personal Mention

Rupert Brown of 155 Jefferson street, left today for St. Louis, Mo., where he will be the guest of his brother and sister-in-law, Mr. and Mrs. Ralph Brown. He will be accompanied home by Mr. and Mrs. Brown. En route to Marion they will visit Mr. and Mrs. Edward M. Ellis of Madison, Wis., brother-in-law and sister of Ralph and Rupert Brown.

◇◆◇

Mrs. Victoria Murray of Philadelphia, Pa., who has been visiting her parents, Rev. and Mrs. J. M. Canada of 337 Senate street since July 4, has returned to her home. Another daughter, Mrs. Alice Scott, also of Philadelphia, has visited her parents here since Aug. 17 and is now a guest of her aunt and uncle, Mr. and Mrs. Charles Kessler of Youngstown, before returning to Philadelphia.

◇◆◇

Miss Margaret Harris, who is on the staff at the Mansfield General hospital has arrived to spend a week with her parents, Mr. and Mrs. C. K. Harris of Baker street. She recently was graduated from the Mansfield hospital and also was affiliated with the Cleveland City hospital.

◇◆◇

Mrs. C. A. Mulvey and son Hall of South Covington, Ky., are guests of the former's sister-in-law, Mrs. Maurice Tobin of 498 Oak street. They will return home next week.

◇◆◇

Misses Eloise Murphy of Chestnut street and Miss Teresa Tobin of Oak street, student nurses in Good Samaritan Hospital Training School for Nurses in Cincinnati, will arrive this evening for a months' vacation.

◇◆◇

Mrs. Paul Richey and daughters, Joan and Corrine of Flint, Mich., and Mrs. Ethel Rice and daughter, June of Saginaw, Mich., are visiting at the Otto Clark home on Reed avenue. Mrs. Richey is a daughter of Mr. and Mrs. Clark and Mrs. Rice is a sister of Mrs. Clark.

◇◆◇

Miss Velma Hibler of the Howard jewelry store is in New York City on a buying trip for the store. She will return next week.

MARYSVILLE DOLL SHOW DRAWS 300

Special to The Star

MARYSVILLE, Aug. 28 — More than three hundred people attended an unusual affair, Friday afternoon, at the Big Four recreation park here when over 150 dolls were displayed in a doll show under the direction of Mrs. Ruby Weigel and Miss Lucille Parker, supervisors of girls at the playground. The doll show was the first here so far as known and was a big success. Prizes were awarded.

A new device to be clamped to the edge of a dinner plate to hold bones, also can be laid on a table to keep a soiled knife and fork off the cloth.

LEGAL NOTICE

George Thabias Gillmon, whose last known place of residence was 110 Olive Street, Dayton, Ohio, is hereby notified that the undersigned, Ella Elizabeth Gillmon, Marion, Ohio, has filed her petition against him for divorce and all proper relief in Cause No. 12033 in the Common Pleas Court of Marion County, Ohio, on the ground of wilful absence, and that said Cause will be for hearing on or after September 4, 1937.

ELLA ELIZABETH GILLMON
By W. Dexter Hazen, Her Attorney.
Case No. 15023

Watch for Date of Our Gigantic
GLASSWARE SALE
and opening of new retail department. Over ten thousand pieces of discontinued shapes and patterns in cut glass, stoneware, tumblers, pitchers, vases, fancy pieces, etc. It will pay you to delay your glassware purchases until this big event. You will save money and have the opportunity of getting first class merchandise at prices below cost today.
The Marion Glass Mfg. Co.
125 LEADER ST.

WASH SUITS AND SLACKS
Laundered in our rain soft water will be returned to you spotlessly clean and perfectly pressed. Our better laundering methods save clothes and time . . . and our dependable service is within the reach of the most limited budget.

Just Phone 2333
Get Ready for Labor Day
Have your suits and summer garments thoroughly cleaned and returned in time for your Labor Day vacation.
ANTHONY'S
LAUNDRY and DRY CLEANING

NEW HITS ARE ARRIVING ALMOST DAILY
SHEET MUSIC
35c 3 for $1.00
ACKERMAN PIANO CO.
148 S. Main St.

See Our Windows
THIS WEEK
for the Biggest Furniture Surprise of the Year
Scherff's
West Center. Blaine Ave.

BUEHLER
113 N. MAIN ST. PHONE 6139
Monday All Day
PURE BEEF LB. HAMBURG 12c
NUT OLEO, 2 lb. . . 23c
SLICED MINCED LB. HAM - 25c
PURE LARD, lb. . . . 14c
WHEATIES, pkg. . 10c

ICE CREAM SPECIAL
Choice of Several Flavors
FULL QUART BRICK 25c
Parish
Phone 5227
368 N. Prospect St.

How is the time to Have your watch INSPECTED
Before school starts! Bring in your watch and let us give it a thorough inspection. If it needs repairing we'll gladly estimate the cost . . . there is no obligation for this service.
Carroll's
FAMOUS FOR DIAMONDS
172 West Center St.
The Courtesy Of An Account Is Available.

A WISE Old Mother
NATURE, the wise old mother, also advertises! Flowers, heavy with pollen, wave gay beckoning petals to the shopping bees.
Cattle turn naturally to the greener, more luscious grasses, and grow fat and sleek.
Birds visit trees whose atomatic gums attract the most insects.
The mother rabbit, with a flash of her cottony tail, leads the enemy away from her nest.
You who trade your hard-saved dollars for things to eat . . . drink . . . and wear . . . are attracted by cheerful service, honest quality, and fair prices. To find these . . . to choose merchandise designed to satisfy and priced for your profit . . . the wise shopper turns first to the advertising columns.
Here, in printed splendor, is the daily record of a nation's commercial progress. Here, carefully chosen, are the best offerings of the best merchants. It will pay you well to read!
And look carefully at the advertisements of the smaller stores. The nectar of the violet is as sweet as that of the rose.
The Marion Star

NEWSPAPERARCHIVE®
NEWSPAPERARCHIVE®

THE MARION STAR

Established in 1877

Published every afternoon except Sunday by Brush-Moore Newspapers, Inc., Marion Star Building, 138-142 North State Street, Marion, Ohio.

Entered at the Postoffice in Marion, Ohio, as second class matter under act of March 2, 1897.

MEMBER OF THE ASSOCIATED PRESS
The Associated Press is exclusively entitled to the use for publication of all news dispatches credited to it or not otherwise credited in this paper and also the local news published herein. All rights of republication of special dispatches herein are also reserved.

SPECIAL REPRESENTATIVES: The John W. Cullen Company, New York office, 630 Fifth avenue, Chicago office, 5 South Michigan avenue; Detroit office, General Motors Building.

PRIVATE TELEPHONE EXCHANGE
All departments 2314

MEMBER AMERICAN NEWSPAPER PUBLISHERS ASSOCIATION. MEMBER AUDIT BUREAU OF CIRCULATION

SUBSCRIPTION RATES
By carrier per week 15 cents. By mail to Postoffice address in Marion, Crawford, Delaware, Morrow, Hardin, Wyandot and Union Counties, $4.00 per year, $2.25 six months $1.50 four months, or 10 cents per month, payable in advance. Other rates upon request. Prompt complaint of irregular service is requested.

SATURDAY, - - - - AUGUST 28, 1937

Andrew W. Mellon.

THE late Andrew W. Mellon was an eminently successful business man, a capable and diligent secretary of the treasury for 11 years and a philanthropist. Yet, it's not easy for some of his countrymen to make an estimate of him, because in the revised lexicon of virtues, business success, public office and philanthropy are as likely as not to be printed in small type at the bottom of the page.

This is confusing. No one knows what virtues should be printed in large type. Presumably, editors of the revised lexicon are going to find some.

Mr. Mellon came in for a lot of criticism because he made money in the old fashioned way, was guided by the ethics of rugged individualism, ran the treasury department like a financier and was a prominent figure in the Republican party during the era which came to an end in the depression.

Thus, he became a favorite whipping boy for prosecutors of the ballot box revolution which fathered the new deal. His public position was unique; it presented him as a financier, a business man, a politician and the advocate of individualism. He was subject to examination from many sides because there were many sides of him to examine.

He was simultaneously admired and criticized, depending on the scale of values against which he was measured.

From one point of view, he was commendable. From another point of view, a man who develops great business enterprises, who becomes a financial power, is called to public service by his party and believes in conservation of property could not be commendable—unless he happened to be a new dealer, in which case it was taken for granted that he had been converted and was following the gleam toward a More Abundant Life.

There are of course, millions of Americans living neither wholly in the past nor in the future who look upon Mr. Mellon merely as of a line of successful men stemming from Benjamin Franklin, whose industry, thrift and intelligence always have been a credit to American character—and always will be.

Courtesy.

NO CITY official nor city employe can make a mistake by adhering closely to the policy of courtesy to the public recommended by Mayor Smith. For that matter, the same practice is the best for any kind of business, public or private, and naturally it is followed closely by successful concerns, otherwise they would not be successful.

There might justifiably be a difference of opinion regarding interpretation of the slogan, "The customer is always right." Possibly when the customer is not right a kindly effort should be made to show that he is mistaken, rather than to leave him with the conviction that service has been faulty. That, of course, is a difficult undertaking and one attended by danger of incurring ill will, for most people resent being found in error. So if a well-worded and softly spoken explanation will not avail, beyond doubt the best plan is to accept the customer's criticism or complaint and send him on his way with assuaged and friendly feelings.

At any rate a display of ill temper or use of harsh and rude language in dealing with the public is as a rule inexcusable. Mayor Smith called attention to one circumstance that is too often apparently overlooked in official dealings with the people, when he said, "They pay this bill."

In his demand that courtesy should prevail at all times he maps out a program which is beneficial to those in public service as well as to the people who foot the bill. Courtesy costs nothing, whereas discourtesy is almost invariably expensive in its damage to good will, the most valuable asset of any business or public office.

Reminder of the Past.

SO A MARION college has produced a university president.

That seems strange and hardly understandable, for Marion has no institution which trains men to take important educational posts. Yet the record stands, for Dr. Roy E. Offenhauer, new president of the Bowling Green university, received his first professional training in the old Marion Normal school, which back in the early 90's ranked among the foremost institutions of its kind in Ohio. Young people went there to be educated in teaching, science, music and commercial pursuits.

Marion was not destined to be a college town, as facilities here provided a natural setting for industry, and colleges do not thrive as a rule in the midst of smokestacks and machinery. We have a business college, one of the best in Ohio, but that is because the young people it trains are needed in our factories, stores and offices.

Even though time and changing conditions have long since eliminated Marion as a possible center of education in the arts and sciences, naturally we are interested in Dr. Offenhauer as one of the old Normal school products and wish him success in his career as a university executive.

On the Record

The Great American Middle Class Begins To Ask Where the New Deal Is Taking Them.

By DOROTHY THOMPSON

NEW YORK, Aug. 28—The new deal has lost favor in the second administration of the President. That is a political fact. The reasons are numerous. It is no doubt true that with the return of a degree of prosperity, the tendency of this country is to become more conservative. It is also true that powerful economic interests, who have been accustomed to dictating government financial, taxation, and tariff policies for many years, are again becoming aggressive. But this sort of opposition need be no cause for alarm to the President. On the contrary, it enormously aids him, for it restrains sincere liberals who swallow a great deal rather than help play the country back into the hands of reactionary forces who, in the great crisis, demonstrated neither mental nor moral leadership, but suffered an entirely deserved loss of public prestige.

When the ladies and gentlemen of what used to be considered "the upper classes" gather together in the Piping Rock Country club on Long Island to listen fervidly to Mr. Gerald L. K. Smith bring them a message of spiritual leadership, one can only reflect that the American plutocracy is as stupid a class as ever came to the top in any country, one can only meditate that the Alger book philosophy of "poor boy makes good"—the superstition which attributed to the rich special endowments of brains, energy, and virtue—is a myth exploded.

Dorothy Thompson

• • •

Actually, the greatest amount of brains intellectual and moral leadership, and by far the greatest capacity for disinterested thinking are in the middle classes of this country. The families with incomes of from $2,500 to $12,000 a year—including the more competent farmers—are the families who have contributed the greatest number of names to "Who's Who," fill the intellectual professions, are most conscious of the American tradition, most critical of American society, and are most independent politically. And these people elected Mr. Roosevelt in 1932 and again in 1936. The labor vote also elected him, to be sure. And he can hold the labor vote as long as nothing more attractive offers itself at the left to split their ranks. But he is losing his hold on the middle classes, which in the last four and a half years have been standing with labor.

This does not mean that this large and powerful part of public opinion has become reactionary, or has changed its mind about desirable objectives, or wishes to go back to the tinsel prosperity of 1928 or the leadership of that time. It does not differ with Mr. Roosevelt about social ends. These people no longer believe in the sort of laissez faire which could be impervious to the dreadful human suffering of periodic depressions; they want social insurances, good and secure wages, fair treatment for agriculture vigorous taxation of top-heavy fortunes, conservation of soil, and the improvement of the public domain. They greatly distrust the intelligence of the banking fraternity, by and large, and were highly sardonic about the Liberty League.

But they also like good government. They also like fair play. They detest dictatorship a great deal more than the economic royalists do and a great deal more than the workers do. And they are drifting away from the President, not because they differ with him concerning his social objectives, but because they differ fundamentally concerning the means that are being employed to attain those objectives. Desirable as those objectives may be, these very numerous people are not prepared to sacrifice constitutional government and political liberty to those objectives.

Nor do they look with equanimity upon a class struggle in which they will be ground between the upper millstone of, say, Mr. Girdler, and the lower millstone of, say, Mr. John Lewis.

What They Dislike

They do not like personal government, or "must" legislation, or laws drafted by an anonymous secretariat or the suspension of the deliberative process in congress or sudden spectacular moves of dubious motive and consequence, such as the judiciary bill. Nor do they inhik that an appeal to the self-interest of the masses is synonymous with altruism.

They were willing to swallow emergency measures in 1933-34, but they are not willing to put the government of the United States on a permanent footing of emergency. Then they wanted action; now they are inclined to believe that what we need is less action and more thought.

As to personal government: The President demonstrated early in his first administration that he conceives of the presidency in terms of personal dictation. The most flagrant example was the Humphrey case. W. E. Humphrey was a member of the federal trade commis-

(Continued on Page Seven)

Today in Washington

Cloud of New Deal Political Persecution Follows Andrew W. Mellon to His Grave.

By DAVID LAWRENCE

WASHINGTON, Aug. 28—Andrew W. Mellon goes to his grave under a cloud of political persecution. The man who gave 11 years of service to the American people as secretary of the treasury—custodian of the people's money—the man whose principal error was that he always underestimated the annual surplus in revenues over expenses, the man who through prudence reduced the public debt by nine billion dollars in a decade, the man who literally paid millions of dollars to the government in income taxes, the man who gave the national capital the finest art gallery in the world did not live to see his name cleared of the mud cast upon it by the new deal.

In the early days of the present administration, Mr. Mellon called on President Roosevelt. He was charmed by Mr. Roosevelt's personality. The President was cordial, spoke appreciatively of Mr. Mellon's work, and the former secretary of the treasury told friends afterwards that he believed Mr. Roosevelt was going to steer the country safely through its crisis. Then, after a little while, out of a clear sky, came suits by the administration against Mr. Mellon for income taxes, and ever since then the persecution has been continuous, resulting recently in trumping up old issues against Mellon's Aluminum company which had once before been settled by the courts.

Balked by a jury which refused to indict Mr. Mellon on criminal charges for income tax evasion, the administration pursued the matter on the civil side, and, after a long trial before the board of tax appeals, the case was finally closed nearly a year ago, but, for some unexplained reason, verdict has never been rendered.

Some day maybe the judgment will be revealed, though death probably ends the whole case. Well informed lawyers say Mr. Mellon, on advice of his counsel, who made up his tax return, might have made some technical mistakes, but that on most of the counts, he would have been found blameless. However that may be, it is doubtful whether, with our ambiguous tax laws and multiplicity of rulings any tax return of a man of large income couldn't be subjected to some technical charge. The point is that the administration wasn't satisfied to seek to recover back taxes in the usual way but gave the American people the impression that fraud and wilful dishonesty were involved for the criminal charges were based on that unjust supposition.

It was always incredible to those of us who knew Mr. Mellon that he ever could seek to defraud his own government of a few thousand dollars when he gladly paid millions to the government and gave away annually vast sums to charities and never cared enough about publicity to let the facts of most of his philanthropies come to public notice. A man of that type, especially a man who serves as secretary of the treasury, is not likely to do the sort of thing his political enemies charged against him.

But the new deal thrives on headlines. Mr. Roosevelt probably had nothing personal against Mr. Mellon. Yet the Mellon name—ah, what headlines, what opportunity to offer a sop to the left-wingers who think radicalism and liberalism are best exemplified by persecutions and name-calling. The attack on Mr. Mellon was a good way to divert attention from the constant failure of the administration to keep its promises to the underprivileged, unfulfilled promises which still bring about job marches on Washington and shrinking purchasing power for the workers' pay envelope as the cost of living rises.

Some day even the radically minded will wake up to discover that court suits against the Mellons do not bring relief to the one-third of our population who are still "ill-nourished, ill-housed and ill-clad." But, as long as a considerable section of the voting population is satisfied with sensational headlines instead of actual reform that brings concrete benefits, the method probably will be pursued by politicians in public office.

Mr. Mellon made a great record in the public service. Impartial historians will say that he handled American fiscal affairs in the post-war decade with singular capacity. He irritated the spenders in congress every now and then by estimating small surpluses so that they would not appropriate too much of the anticipated revenues. Then, when the surpluses were larger than expected, he would insist that they be used for debt retirement. On the side of tax reduction, Mr. Mellon established the truth of a very important principle in taxation, namely that the lower the surtax the higher the yield. He once succeeded in persuading congress to bring the maximum surtax down to 25 per cent and said that eventually it ought to be 15 per cent.

His theory was that the benefit to a few men by these rates was

(Continued on Page Seven)

Scott's Scrapbook

By R. J. Scott

SEA CORAL HAS BEEN FOUND IN THE ANDES MOUNTAINS AT A HEIGHT OF 17,000 FEET — SHOWING THAT EVEN THE TOPS OF THESE MOUNTAINS WERE ONCE BELOW THE LEVEL OF THE SEA
8-28
NEW ZEALAND'S BUTTER INDUSTRY IS ADVERTISED ON THIS STAMP OF 1936
COUNT THURN THREW TWO FRIENDS OF THE KING OF BOHEMIA OUT OF A WINDOW OF THE PALACE AT PRAGUE, IN 1618, AND AS A RESULT THE THIRTY YEARS WAR WAS STARTED. THIS WAR EMBROILED ENGLAND, FRANCE, DENMARK, SWEDEN AND SEVERAL GERMAN STATES
COPYRIGHT 1937, KING FEATURES SYNDICATE, Inc.

From News of Other Years

TEN YEARS AGO

It was Sunday, Aug. 28, 1927.

Mr. and Mrs. George Hinamon returned to their home in Columbus after a visit of several days with friends and relatives here.

Mr. and Mrs. Clyde Ullom and son Warren of Dix avenue returned from a two weeks' trip to Montreal, Canada, New York City and other points in the east.

A son was born to Mr. and Mrs. Chester Shuster of Fountain street.

Miss Elizabeth L. Zieg of Marion and Paul S. Simpson of Toledo were united in marriage by Rev. H. F. Weckmueller at the First Reformed church.

The Marion Eagles baseball team was defeated by the Lima Independents at Lincoln park, 7-6. Matt pitched for Marion and the catchers were Conroy and Brashears.

Rev. C. L. Allen, pastor of Calvary Evangelical church, was transferred to the Miller Avenue church in Columbus, and Rev. A. F. Uphoff, pastor of the Prospect Street M. E. church, to a church at Grand Rapids, Mich. At annual conferences of the two denominations Rev. E. Radebaugh of Canton was assigned to Calvary church and Rev. Karl Paton of Pittsburgh, Pa., to the Prospect Street church.

TWENTY YEARS AGO

It was Tuesday, Aug. 28, 1917.

The British gained a mile through a sea of mud left by a heavy rainstorm on the West Flanders front southeast of Langemarck. Terrific artillery duels were in progress along the Aisne river and Verdun fronts.

A proclamation by President Wilson tightening government control of exports was declared to be the hardest blow dealt thus far to the Germans by the United States.

Mrs. Arnold Schneider died at her home on East George street.

Marion Knights of Pythias joined in a movement to raise $500,000 among members of the order throughout the country for a war relief fund. The plan was for each member to give $1, Ohio's quota being $90,000.

Sons were born to Mr. and Mrs. French Crow of Pearl street and Mr. and Mrs. Earl Miller of Park boulevard.

Frederick Wolff, 29, of Cherry street, died in the Marion General hospital following an operation.

City council voted to establish a war curb market to give citizens an opportunity to buy homegrown foodstuffs and farmers better facilities for selling their produce.

Daily Bible Thought

OBEDIENCE IN THE HOME: Children, obey your parents in all things: for this is well pleasing unto the Lord.—Colossians 3:20.

Diplomatic Toe Dance

Fancy Stepping Required As U. S. Gets Out of War Zone Without Saying There Is a War.

By PRESTON GROVER

WASHINGTON, Aug. 28—It is simply amazing the amount of diplomatic toe-dancing that goes on because the United States has to go through the steps of getting out of the China war zone without really asserting publicly that it is a war. Of course there is carnage, and enough marching and countermarching to drive the Spanish civil war off page one.

Yet we have recognized Spain's war.

Secretary Hull, who is an earnest man and sincere, quite evidently would like to step in with the good offices of the United States and bring an end to wars wherever they break out. But he may not say so publicly. In rejecting the league of Nations and world court this country quite definitely said: "Devil take your foreign wars. Hereafter we are hands off."

Neutrality Theory

It was a blossoming of that spirit which brought on the socalled neutrality act under which the United States, in theory, must pull its neck turtle-like into a shell whenever the shot and shell begin flailing any place in the world.

In theory it is that way. The theory may have worked in the case of Italy and Ethiopia and again in the case of Spain. But in the case of the Japanese-Chinese outbreak the state department is required to pile a theory upon a theory. It must hold to the theory that the neutrality act is in fact being followed when truly enough it is being side-stepped.

The neutrality act provides that upon the outbreak of war the President must proclaim the fact. The proclamation automatically shuts off all supplies of arms, munitions and implements of war to the belligerents and sets up a chain of procedure likely in time to lead to suspension of all trade with them.

But Mr. Hull wants to preserve peace. The neutrality act is not designed primarily to preserve peace. It is designed to keep the United States from getting in the way of enemy shells or torpedoes. Since the neutrality act leaves it discretionary with the President to decide when war actually begins, Mr. Hull, as the President's agent, will continue to work and plead for peace until the existence of war becomes so oppressive he can deny it no longer.

Thus you have Mr. Hull asking in a peace statement that China and Japan "refrain from hostilities." If he had said "suspend hostilities" it would have been an admission that there were hostilities. Such an admission would have required that the neutrality act be called into effect.

Unofficial War.

All this time Mr. Hull must direct the evacuation of Americans from the scene of conflict. He must protest against too much shooting over Yankee property in the Orient. Yet the state department does not even refer to Shanghai as the "war zone."

But there is evidence that in the minds of some public officials there is a feeling that it is a "war zone" in fact. Senator Pittman of Nevada, chairman of the senate foreign relations committee, defended at length Mr. Hull's position. He said there was nothing yet to indicate it was a really and truly war. But down in his speech he remarked that the present prime duty of the Secretary of State was to remove our citizens from the "war zone."

Oh, well, we can't all be so careful as the state department.

The Gravy Boat

BECAUSE jobholders always look out for themselves, taxpayers will contribute $5,000,000 to the Democratic party's slush fund in the 1938 contests.

That is approximately what the unemployment census amounts to. Rep. Maury Maverick of Texas had prepared a bill, which was supported by Harry Hopkins and by both conservatives and liberals. It carried precious little patronage and was planned to cost only $75,000. It called for creation of a high-grade unemployment commission which would have studied unemployment and relief problems and recommended a long range program to congress.

Rep. Maverick proposed that the question be answered: "How are we all going to make a living." President Roosevelt indorsed the idea.

But the word got around that the proposal for a $5,000,000 census would mean about 20 jobs for every congressman. The President for some unknown reason decided he would like a "voluntary census." So the house leaders, when Rep. Maverick wasn't looking quietly slipped through a senate bill providing for a census to be taken on or before April 1. It was a small, but welcome, last-day gravy boat. The $5,000,000 will come from WPA funds.

Provision for such a census already is in the law covering the U. S. employment service. No one appears to be on record for a "voluntary" census except Mr. Roosevelt, since there are numerous reasons why such a count can be depended upon to be far from accurate. A genuine census of the unemployed, it is conceded, would cost about $65,000,000.

The census as authorized is so silly as to warrant a wager that the act providing it will be repealed or altered before the date on which it is scheduled to go into effect.

"Don't disturb Mr. Farb—he's testing a new model!"

Dinner Stories

Smoking a cigaret, the small boy advanced upon the ticket office and demanded a half-fare ticket to Binghamton.

"What!" cried the booking clerk "a kid like you smoking a cigaret?"

"Kid be blower!" was the indignant reply. "I'm fourteen."

"Full fare, please."—Grit (Sidney, Australia).

• • •

"Who's that close-mouthed fellow over there?"

"He ain't close-mouthed. He's just waitin' for the janitor to come back with the spittoon."—The Earth Mover (Aurora, Ill.).

In New York

By O. O. McINTYRE

NEW YORK, Aug. 28—As the years crowd down most of us begin to day dream of the Trail's End. That haven we hope to find when we all fade away and take life in easier strides, laugh at the alarm clock, catch up with Morpheus rocking and meditate on the blessed promises.

Every city man has his fleeting moments when he wants to bolt. When his window panorama reveals nothing but cold asphalt, aloof towers of spun steel and the maddening swirl of a precipitate humanity. And he sighs for an Arcadia without the shattering honk of a motor horn.

He longs for the enchanting vista of a brook watered pasture, sunny meadowland and slopping hillsides. Hidden gurgles of spring, circled by moss and auth. He wants to feel soil under his feet instead of the desiccating tread of cement walked nardiness. Pink blossomed mooning of course. Utopia never achieved.

A kindly French curate over the checker board in his garden of a little Provence village once told me the tragedy of most men of success was they lacked courage to quit. To follow Jason and the Golden Fleece, and he was right.

• • •

I was musing by the Hudson in the glow of a marvelous sundown this evening how nice it would be to renounce the banality of high pressure living and drift into the pleasant currents. To trade the topsy-turvy of the crowded artifice for the serenity of the natural calm civilization seems to have muffled. It is trite but true that the successful men I know express the tautness of a fiddle string. And one day naturally they snap—and for what?

• • •

No successful man seems immune from the hypnotism of the modern hurrah. He will tell you he wants to get away from it, speaking tremulously of the fantasy he conjures between directors' meetings. The home set in maples far back from the road, the selected library, hunting dogs, the wild bird life and the stable of horses. Yet, in his heart he knows it's fabrication. He would be in a dither if the morning paper were not at his platemide at breakfast. He would cramp at missing the highball or cigar at the favorite club after market closes.

• • •

For me the world's alarms grow more frightening with each fresh headline. No reasonable person is not conscious many things are wrong. There is, too, something terrorizing in the inescapability of a gathering avalanche, hell bent on destruction. I have the god fortune to be in contact with both city, village and isolation of the farm, and I say the more remote people are from mass population the happier. The most contentful letters come from lost places, often 50 miles from a depot and without civilizing influences of the movies, telephone or telegraph.

• • •

I have been too long of the city now perhaps to forsake it. But I had a background of the rustic simplicities and in my journey from the coal oil lamp to the Neon's I know people of the smaller communities acquire more of happiness, health and mental peace than we of cities.

• • •

In this connection I quote from a city lady now of a tiny town in remote Idaho who gives up the city vs country with gusto and sanity. She writes: "Our radio broadcasts 'Slumming on Park Avenue,' a tune which should make me quite blue. I was born on that illustrious street 33 years ago. And I danced the merry dance that went with prosperous years. Then the old story. Wall Street and my husband's physical and financial crackup. We came out here to a scrubby ranch the creditors somehow overlooked. Four miles from even a general store. In three years my husband's health is restored to a ruggedness he never knew. I haven't had a professional manicure or expert hair dressing since we arrived. We eat three meals a day like starving wolves. And we have $198 in the bank and prospects of a crop sufficient for needs. Are we happy—I'll say. Oh, yes, and important we discover we are really in love. Our affection used to rise and fall with the number of cocktails we consumed. And we find it more fun to go to bed dead tired at 8 o'clock than to drag from night club to night club until sunup."

(Copyright, 1937, McNaught Syndicate, Inc.)

A Book a Day

By JOHN SELBY.

NOVELS for the week-end.

Jean Giono was born 42 years ago in Manosque, in the French department called Basses-Alpes. He still lives there, although, according to his American publisher, all Paris would like to get at him.

Giono's first book published in the United States is called "The Song of the World." It is a poetic fantasy, in purport the story of the quest of two men, one of the forest and one of the river for the son of the former. The quest takes them into sinister country, and the man of the river finds there the woman he can adore; she is blind.

The strange thing about the book is not its story, which has moments of complete unreality even impossibility, but the tension of the emotional content. Giono is apparently not at all concerned with fact, although he does lipservice to everyday fact throughout. He is playing upon his reader like a Heifetz, pulling strange and always lovely tone from the human strings. It may be the fault of the translators that occasionally the tone is sour. Or perhaps of the earthbound perceptions of his reader. Who knows?

If the rather dark quality of the novel does not appeal, the sweet sentiment of "Life and Miss Celeste" may. This is the story of a staunch little lady, her ineffective sister, and the encroachments of time and poverty. It also is the story of the small reward that at last came to Miss Celeste and her sister. One could not call the book important, but those of its readers who ever have known a person like Miss Celeste will see how beautifully Florence Glass Palmer has drawn her in this novel.

There also is Guy Pococks' wryly amusing "Stubbs at Fifty." This explains how it was that a schoolmaster believed to be "advanced" in his ideas found himself in the midst of a determined if modern group in London, and now the strange ideas of Stubbs had not a person named Mary showed up at the right moment. The novel is charming enough that its allegorical and other meanings may be ignored.

Today in Ohio History

BY R. C. HALL.

Written for The Associated Press

O. M. Mitchell was nicknamed "old stars" by soldiers under his command during the Civil war because he had been an astronomer of note before he joined the federal army.

Born at Morganfield, Ky., Aug. 28, 1809, he became professor of mathematics and natural philosophy at the Cincinnati college, Cincinnati, O., where he won distinction as an astronomer. After his enlistment in the army his strategic skill soon won for him promotion to the rank of major-general. He did not live to see the outcome of the war, however, as he died in 1862.

GENIUS AT ITS BEST.

Eddie Garr, who has been doing all right, is sure of making a fortune. He says he has invented some glasses that will make Technicolor films appear black and white.—New York News.

NEWSPAPERARCHIVE®
NEWSPAPERARCHIVE®

RELIEF FOOD ORDERS TO GO OUT TUESDAY

Two Hundred and Twelve Families Share in Distribution for Half Month.

Food orders for the first half of September will be distributed to old street relief cases in Marion county at the relief office on South Prospect street Tuesday, Director Frank S. Burns announced today. Distribution will be made from 8:30 till 11:30 a. m. Only families on direct relief are eligible. The orders will cost approximately $950. The number is a decrease of 15 from the last distribution.

Mr. Burns said today the same policy of accepting only families with men unemployable because of age or physical disability is still in effect.

He said in connection with a statewide drive launched this week against old age pension and relief evasions that Marion county does not have one person on its relief rolls who is eligible for old age pension. It has been the rule here for six months not to give relief to persons who are eligible for old age pensions and who fail to apply for them, he said.

LAWRENCE WRITES ON CAPITAL SITUATION

(Continued from Page Six)

inconsequential alongside of the tremendous impetus which low rates of taxes give to the actual movement and turn-over of capital in investment channels, thus leading to industrial expansion and job-creation. The truth of this principle can easily be ascertained by seeing how relatively little money would be obtained if 100 per cent of the incomes of persons earning over $50,000 a year were actually confiscated by the federal government for taxes. It wouldn't pay a fraction of the annual new deal deficits. But the damage done to the economic system by such discouragement of capital movement is far greater and leads to more and more unemployment, which in turn costs the government more and more in relief expense.

Andrew Mellon had his faults. He stayed in public office perhaps too long for his own good, but, on the whole, he served his country well and faithfully, honestly and honorably. And when the new deal of today or the new deal of tomorrow gives the American people a fiscal administration whose only plus of $250,000,000 when the surplus of $50,000,000 when the surplus subsequently reaches $600,000,000 and when the present public debt of $37,000,000,000 is cut to $25,000,000,000 in 10 years just as the Republican secretary of the treasury cut it from $26,000,000,000 to $17,000,000,000 in his 10 years, then indeed will the new dealers be entitled to have their flag of achievement hung alongside of that of the late Andrew W. Mellon.

DOROTHY THOMPSON VIEWS TOPICS OF DAY

(Continued from Page Six)

sion appointed under law for a definite term, and removable during that term only for "inefficiency, neglect of duty, or malfeasance in office." The stated object of the legislation which established the commission was to create a body of experts who should gain experience by length of service, be independent of the executive authority, and free to exercise their judgment. Mr. Roosevelt was hardly in office when he asked for Mr. Humphrey's resignation on the ground that "the aims and purposes of the administration with respect to the work of the commission can be carried out most effectively with personnel of my own choosing." And later he wrote Mr. Humphrey, "... I think it best for the people of the country that I should have full confidence."

Mr. Humphrey died out of office and his estate sued for back pay from the time he left until his death. A unanimous decision of the supreme court sustained the estate, and ruled that the President had overstepped his prerogatives.

Had the President's action passed unchallenged, it would also have gone far to destroy the very basis for a decent civil service—something which the country seriously needs and will need increasingly if the powers of government extend. But the President proposes to extend these powers while gathering up into the executive authority powers which have resided hitherto in independent quasi-judicial bodies like the Federal Trade commission (see the executive reorganization bill); in congress itself (through legislation written in the White House and recommended for speedy passage with the assistance of Mr. Farley); and by assuring himself a majority on the supreme bench.

They Ask Questions

It will be impossible to prevent the people of the United States—or many of them—from asking what all this has to do with the attainment of social objectives. It will be impossible to quench their doubts that this sort of procedure is "liberal." Whatever diminishes the prestige of congress is illiberal. And nothing can so diminish that prestige as its capitulation as a deliberative body, its capitulation to party pressure, to outside legislators, to the vote-gathering propensities of a popular leader.

For democratic, parliamentary government has a philosophical basis. It was the product of an age of enlightenment and is based in confidence that through human reason mankind can achieve mastery over nature and himself. That way is to be pursued by deliberation—by discussion—by reflective thought. The word parliament comes from parler—to talk things over; "congress" implies that men congregate for collective deliberation. "Government and legislation," said Edmund Burke in a famous passage, "are matters of reason and judgment. And"—he asked, in words as pertinent to our times as to his—"what sort of reason is that in which predetermination precedes the discussion?"

"To deliver an opinion," he said, further, "is the right of all men. ....But authoritative instructions, mandates issued, which the member is bound blindly and explicitly to obey, to vote, and to argue for, though contrary to the clearest conviction of his judgment and conscience—these are things utterly unknown to the laws of this land, and arise from a fundamental mistake of the whole order and tenor of our Constitution. Parliament is not a congress of ambassadors from different and hostile interests, which interest each representative must maintain. But parliament is a deliberate assembly of one nation, with one interest, that of the whole."

The words might be recommended to the President's spokesman, Senator Guffey, as a dignified rebuke for berating over the radio the recalcitrant Senators Wheeler, Burke and O'Mahoney, whose twentieth century fault was that they exercised their deliberate judgment, instead of following the party line. Mandates issued which the member is bound blindly and explicitly to obey were not only utterly unknown to the laws of Burke's land—England—but they are utterly incompatible with the spirit of American constitutional government. They are not unconstitutional. They are anti-constitutional.

Reason, deliberation, independent judgment, personal responsibility, the appeal to the highest criterion of the public good, as away from organized pressures of one kind or another; debate, discussion, a free public opinion, uncoerced either by government threats or government bribes—these are as essential to democratic government as is majority rule, minority protection and checks against usurpation.

These are the silent assumptions of democracy. They are the justification of democracy to reasonable men. And democracy must justify itself to reasonable men, or reasonable men will turn from it. "Must" laws are not in the spirit of constitutional democracy, laws at all. They are decrees, and the fact that they have the support of a majority of yes-men, voting in the belief that the public can be whipped up by emotional slogans to support them, does not make them any less decrees. The assumptions that apply to congress apply as well to the electorate. It is not called upon to express the sum-total of its demands. It is called upon to express the sum-total of its wisdom.

These silent assumptions are lofty ones to be outlawed, perhaps, by a disillusioned era. But they still have vitality for many, many people in these United States, as they have for people in all countries which still are free. They are expressing themselves in the criticism of the means used by this administration, and in the belief that the ends of political freedom cannot be served by means which violate its very basis.

Copyright, 1937, New York Tribune, Inc.

The Stars Say

For Sunday, Aug. 29

SUNDAY'S HOROSCOPE holds testimony of disturbed, disagreeable and probably sinister affairs that may cause either loss and confusion or an emotional upset that would prove disastrous. There are omens of strife, recklessness, jealousy and enmity as well as undercurrent situations. Change may be desirable to meet this mysterious menace.

Those whose birthday it is are likely to encounter a year of some chaotic, peculiar or intriguing conditions that may incite them to strife, enmity, jealousy and rash or violent activities. Such indulgences may prove distressing if not disastrous, and conditions might best be mended by change or removal; "discretion being the better part of valor."

A child born on this day may have a conflicting and contradictory nature, with deep designing and subtle proclivities.

• • •

For Monday, Aug. 30

MONDAY'S ASTROLOGICAL forecast is for fairly pleasant and profitable conditions in the realm of the domestic, social or affectional interests, while business seems to be clouded by trickery, disdonesty, false repute or other adverse influence. All these call for cleverness, wariness and discretion, especially in relation to business papers, "talk" or writings.

Those whose birthday it is may look for a fairly active year, but with the social, domestic or romantic life claiming paramount attention. Deceit, gossip, rumor or subtle frauds loom, and call for vigilance, precaution and fine acumen to avert dangers and distress.

A child born on this day may be clever and adaptable, but a tendency to carelessness with writings and in speech may subject it to criticism and many difficulties in life. It should have early traning in this regard.

MRS. PENNINGTON CLAIMED BY DEATH

Mrs. Mary Lombard Pennington, 73, widow of Frank Pennington Sr., died Thursday night at her home two miles west of Plain City. She had been bedfast since April.

Mrs. Leona Sanderson of Davids street whose daughter, the former Miss Juanita Sanderson, is the wife of Mrs. Pennington's youngest son, Frank Jr., went to the Pennington home last night and will remain for two weeks. Eleven children survive.

The funeral will be conducted Sunday at 2 p. m. at the home, followed by burial in the Plain City cemetery.

Royal Portables Take Attention As School Days Near

BUICK REPORTS GOOD BUSINESS IN JULY

FLINT, Mich.—The Buick division of General Motors has experienced an exceptional volume of retail sales in July with the month ranking among the four best of the year, W. F. Hufstader, general sales manager, said today.

The executive announced that domestic retail deliveries for the second 10 days of July totaled 6,084 cars comparing with 5,144 in the first 10 days of the month and 4,376 in the corresponding period a year ago. This was a gain of 1,718 units or 39 per cent over the 1936 volume.

Sales showed a smaller summer decline than was registered at this time a year ago and are expected to continue at or above present levels for the remainder of the month, Mr. Hufstader said.

Meanwhile, Buick had reached an all-time high in dealer strength with the retail organization now totaling 2,826 dealers.

WINDOWS MIRRORED

Small windows were a great favorite in houses built during an earlier period. They were frequently placed at either side of a fireplace, over bookcases. Many of these houses are of sound construction and have large, airy rooms. If the curtaining of the various sized windows in these houses presents a problem to the new owner, a suggestion employed in a Jersey home may be of some value. Mirror glass was fitted over the little windows over the bookcases, and the result was a mirrored niche.

A map for aviators has been constructed that automatically measures the distance between any two points in the United States.

RENTALS
UNIFORMS—APRONS
TOWELS—LINENS
Our Service Is Complete and Reasonable
2333
OUR DRIVER WILL STOP
ANTHONY
TOWEL & LINEN SUPPLY

NEON SIGNS
Built and Serviced
We make the sign to suit your particular needs
CHENEY & SON
171 E. Court St.

Housewives ASK YOUR Grocer FOR CLOVER LEAF FLOUR MADE IN MARION

Rapid Kodak Finishing
Photo-Fun Contestants Let Us Do Your Developing
HUGHES' STUDIO
D. E. Hughes, Photographer
126½ S. MAIN ST.
Over Isaly's Uptown Store

Perfect Circle
X 90
Piston Rings
CARL'S AUTO PARTS
143 N. Main St. Phone 2226

1937 GRAHAM
With SUPERCHARGER
America's Most Complete Travel Home
ALMA TRAILERS
$495 up F.O.B. Alma
D. & S. AUTO SALES
136 N. Main St.

BUY and SAVE at the ECONOMY
Used Auto Parts
We have them in Phone 2226
Also motor trucks
Used Parts for All Makes of Cars and Trucks

Illustration of Royal Type and Machine

ROYAL ELITE TYPE

The handsome appearance of Royal Elite Type makes it a decided favorite for distinctive executive correspondence. 1234567890

ROYAL PICA TYPE

This excellent legible type face is the one most frequently used for business correspondence. 1234567890

The above illustrations show the two type styles with which the Royal portables are equipped and the machine itself with its convenient and attractive carrying case. The pica type is chosen principally for student work, business letters or by those who have records to keep. The elite type is favored for personal correspondence.

With high school and college students turning their attention toward the reopening of classes, one item of their school equipment that is receiving more and more attention is the Royal portable typewriter.

For some time now inquiries have been coming into the Wiant Book store here regarding the new models of Royal portables. The Wiant store is factory representative of the Royal company in Marion county.

Many of Wiant's student customemrs in the past have found Royals of great value in their school work. They give the student studying typing an opportunity to get in a little extra practice at home.

But they are equally as important to the student who is not taking typing. Themes and class papers have a neater appearance when presented in typewritten form. Class notes, too, are more easily kept when typewritten. They are in better shape for reference when needed and serve the double purpose of a review when typed after class.

Another benefit of the portable to the student not taking typing is that it gives them a chance to learn to operate a machine. Wiant's offer a course of instruction with each machine purchased which gives the student a chance to add to course that will not permit typing study in school.

Royal now offers several models at a variety of attractive prices and Wiant's have arranged for purchases on the budget payment plan.

A Royal portable is a convenience not only to students, but to practically every member of the family.

The new portable is the latest word in personal typing machines. Equipped with the new touch control (exclusive with Royal) is offered greater beauty, speed and fingering comfort while new engineering refinements and improvements make its operation ever so much quieter.

Touch control means a visible, accessible tuning, according to the definite scale calibration of the touch of the typewriter by the operator. Touch control permits immediate adjustment of the keys without calling a mechanic or using a screwdriver or guessing so that the touch characteristic of the machine is changed to suit the preference of the operator.

HERE IS IDEA; VACATION COMBINATION

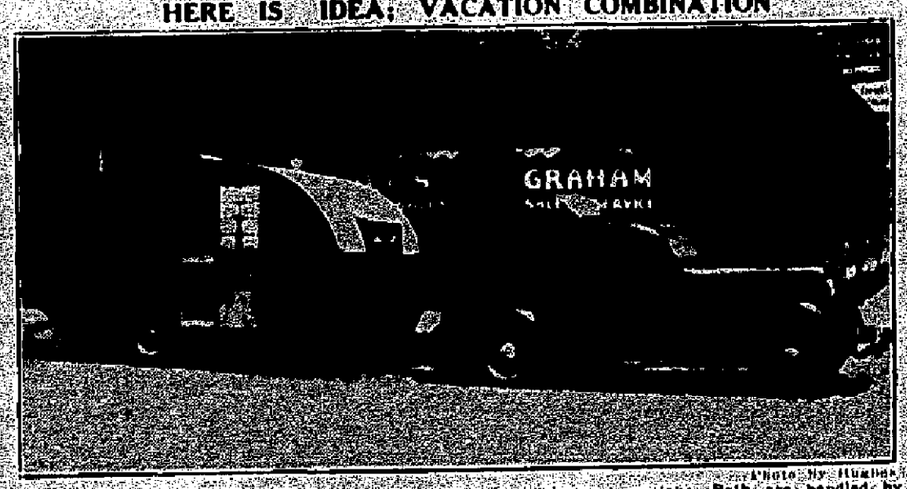

A Graham supercharged car and a Silver Moon trailer make an ideal combination for a vacation trip, whether it be a long jaunt to the coast or a fishing trip to a favorite stream or lake. Both are handled by the D. & S. Auto Sales on North State street.

—Photo by Hughes

MODERN MOTOR EQUIPMENT USED BY FUNERAL HOME

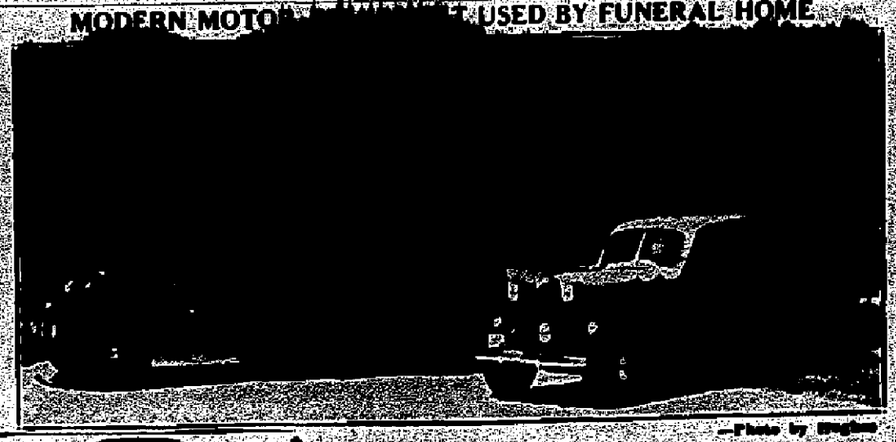

The above photograph shows the modern motor equipment used by the Schaffner-Denzer funeral home on East Center street. The entire service offered by the home can be judged by the quality of these important items.

SOHIO
SWENEY'S
SERVICE STATION
Phone 2226

FORD ROOFS
Give your home
CHARACTER PROTECTION LONG LIFE
SUPERIOR ROOFING CO.

WELL LIGHTED HALLS WELCOME TO GUESTS

Well-lighted halls are essential in the modern home. If there is no direct light in this part of the house, a glass panel may be substituted for wood in the front door. This type of improvement should be kept in mind when buying a home.

Practice Limited Exclusively to the Correction of Eye Troubles
Dr. W. L. DENNIS
Optometrist
Phone 2226 Over Kline's

BOWL For Health!
It's cool for your vacation.
Visit a bowling alley.
Marion Recreation Center
S. Prospect St.

S-E-R-V-I-C-E
Always Prompt
Always Courteous
PEM

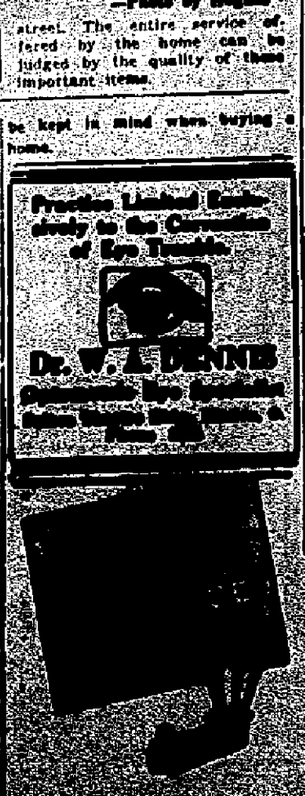

Accidents in Factories Can Be Reduced by Proper Lighting

Fatigue and insufficient light have long been considered the major causes of accidents in industrial plants such as machine shops and manufacturing establishments.

Legislation and improved regulations regarding working hours have to a great extent overcome the fatigue of workers, and modern methods of lighting have reduced accidents in factories and other buildings where many people do important and sometimes dangerous work.

To contribute further to advantageous lighting effects and secure as great a benefit as is possible from them it has been found advisable to paint factory walls and ceilings in soft light colors. The cheerful color tends to make the surroundings pleasanter for the workers and acts as a reflector for the existing light.

The greatest care must be given to safeguard employes against danger and properties against damage. Any means contributing to that result is well worth consideration and represents eventual economy for the management.

Individuality of Setting Adds Looks to Home, Neighborhood

The location of a house on the lot is often blindly determined by a building line which has been established either by restriction or custom. Where such a line is established by regulation, the house can not, of course, project in front of it, but there is no reason why it must be the line.

Many of our suburbs, particularly the developments that have been laid out and built by one organization, carry out this regimentation of houses so that the streets present the appearance of a company of soldiers with slightly different uniforms. How much better it would be to break up these serried ranks and give each house its individuality of setting that will place it on the right spot on its lot, regardless of whether or not its front line is a few feet in front of or behind its neighbors! Not only would this be better for each house from a location angle but by staggering the houses the light and ventilation of all would be improved.

In the days of the front porch, when the street sides of our houses were dressed up like show windows for the benefit of the passers-by, this lining up of fronts perhaps had some merit, but this excuse has vanished now that the public definitely prefers privacy and has moved the porch from the front to the back in order to take advantage of the backyard as a living area.

HEATING EQUIPMENT NEEDS INSULATING

The importance of eliminating fire hazards in the home cannot be too greatly stressed. The heating equipment should be given particular attention to insure every protection against fire. It is advisable to insulate or screen all boilers, furnaces, and pipes; never pile ashes near combustible material; provide adequate clearance for steam pipes.

Makes School Work Easy
ROYAL
Portable Typewriter
Pay As Little As $1 A Week
WIANT'S
120 S. Main St. Phone 3146

The Ohio State Life Insurance Co.
Fred W. Hoch, John H. Gaffney
C. C. Bloomingdale
C. E. Bassler, Hubert R. Smith
Paul H. Schwomley
E. G. SIEFERT, Mgr.
MARION COUNTY BANK BUILDING
Telephone 3161

Kuir-Kote
AUTOMOBILE REFINISHING
Renews and rebuilds the original paint job
RAYMOND BAILES Applicator

Have Your Worn Tires RETREADED
SAVES YOU ½ Guaranteed 10,000 Miles

MOSER TIRE SERVICE
Rear of 255 N. State St.

DANNER BUICK
Salesroom and Office
245 N. Main St. Phone 3197

Successor to Probst Bros.
THURMAN SELF
PLUMBING AND HEATING SERVICE
Estimates Cheerfully Given
Phone 2250 154 N. State St.

For Good Prompt DRY CLEANING PHONE 2840
Satisfactory Guaranteed
Tailor Made Suits
OAKLAND CLEANERS
Cor. Bellefontaine and Church

The Schaffner-Denzer Co.
HAROLD DENZER, Mgr.
Phone 2262

Sunday Evening Program
Spend a pleasant hour Sunday evening between 7 and 8 P. M. Sit in the comfort of your car or stroll through this beautiful Memorial Park. The Organ Program will be broadcast from the Chime Tower and can be heard anywhere in the spacious grounds.
Forest Glen Memorial Park Assn.
Office Park Located Two and One-Half Miles North of Marion on U. S. Route 23
Phone 2226 Phone at Park 82226

Try A Tank Of HI-SPEED ETHYL GASOLINE
HI-SPEED SERVICE
BUTLER SERVICE
N. Main and Farming

ADDING MACHINES and TYPEWRITERS For Sale and Rent
Service on All Makes
Authorized Elliot-Fisher Rep.
Adding Machine and Typewriter Exchange
NEW LOCATION

NEWSPAPERARCHIVE®
NEWSPAPERARCHIVE®

NEWS OF STAGE AND SCREEN—MARION THEATER PROGRAMS

TYRONE POWER FILM COMING

"Lloyds of London," Historical Picture, Will Return to Marion Theater.

"Lloyds of London," an impressive historical picture vividly presented by an outstanding cast headed by Freddie Bartholomew, Madeleine Carroll, Sir Guy Standing and Tyronne Power, will return to the Marion Sunday and Monday. It's the picture in which Power showed an ability and personal charm which set him firmly in the "star" category. The picture has romance, adventure, swift action, humor and pathos in its stirring recounting of one of the grave moments in the history of the most famous insurance body in the world. "Doomed at Sundown," a Bob Steele western, will be shown on the same bill.

Elizabeth Bergner, the talented Viennese actress, is the star of the British-produced romance, "Dreaming Lips," which will be shown Tuesday and Wednesday. Paul Czinner, La Bergner's husband, directed the picture. Raymond Massey and Romney Brent, both favorites across the sea, play the lover and husband, respectively, of this English version of the actress' greatest foreign film success. The story is of an adorable, child-like wife of a young London musician. They are happy until an old friend of the husband, a famous violinist, arrives in London. The wife falls passionately in love with him and he with her, setting in motion a powerful drama. "It Could Happen to You," a melodrama featuring Alan Baxter, Andrea Leeds, Owen Davis Jr. and Astrid Allwyn will be on the same program. The story is one of temptation and retribution. Baxter yields to temptation and, in robbery accidentally kills the father of his best friend. The man who discovers his crime holds him a moral prisoner henceforth, completely under his domination, powerless to dissent from the most revolting crimes for fear of being exposed in his initial mistake.

A new phase of the constant battle between the law and the underworld is touched on in "Armored Car," one of the Thursday-Saturday pictures. The picture, which presents Robert Wilcox, Judith Barrett, Irving Pichel and Cesar Romero, deals with the transportation of cash and securities in steel-protected, heavily guarded payroll cars and the attempts of a clever, ruthless criminal to rob them. Romance is provided by Wilcox, as a truck guard, and Miss Barrett, his fiancee. The Three Mesquiteers, Bob Livingston, Ray Corrigan and Max Terhune, are starred in the other feature, "Range Defenders."

STATE BOOKS VARIED BILL

Comedy and Western Will Open Week With Showings Sunday and Monday.

A comedy and a western will be on the State screen Sunday and Monday. The comedy, "Page Miss Glory," stars Marion Davies and Pat O'Brien and the western, "Hittin' the Trail," is a Tex Ritter starring picture.

A moving drama of deep love, "I Found Stella Parish," in which beautiful and smartly-gowned Kay Francis is co-starred with Ian Hunter, will return on Tuesday and Wednesday. On the same bill will be "Gambling Terror," starring Johnny Mack Brown, and a chapter of the Buck Jones serial, "Roaring West."

Richard Arlen and Lilli Palmer are featured in a melodrama, "Silent Barriers," which will be shown Thursday through Friday on a bill with "Social Error."

NEXT WEEK IN THE THEATERS

PALACE

Sunday-Tuesday — Roland Young, Constance Bennett and Cary Grant in "Topper."

Wednesday-Thursday — "Libeled Lady" and "It Can't Last Forever."

Friday—On the stage, "Peekaboo Revue." Screen feature, "The League of Frightened Men."

Saturday-Tuesday—Eleanor Powell and Robert Taylor in "Broadway Melody of 1938."

OHIO

Current through Thursday—Shirley Temple and Victor McLaglen in "Wee Willie Winkie."

Starting Friday—Marion Davies and Robert Montgomery in "Ever Since Eve."

MARION

Sunday-Monday—"Lloyds of London" and "Doomed at Sundown."

Tuesday-Wednesday — "Dreaming Lips" and "It Could Happen to You."

Thursday-Saturday—"Armored Car" and "Range Defenders."

STATE

Sunday-Monday—"Page Miss Glory" and "Hittin' the Trail."

Tuesday-Wednesday — "I Found Stella Parish" and "Gambling Terror."

Thursday-Saturday — "Silent Barriers" and "Social Error."

WEEK END PROGRAMME
SECCAIUM PARK
IRV WILEY and His 12 Piece BAND
FEATURING GIRL TRIO
Social Plan Dancing 25c All Evening. SUNDAY Afternoon—Free Dancing 3 to 5 P. M. SUNDAY Evening—Social and Park Plan Dancing.
$800.00 Free Fireworks Display—Labor Day

MUSIC — — DANCING
We Serve The Best In
MIXED DRINKS
Black Forest Grill
400 WEST CENTER STREET

"TOPPPER" COMEDY HIT COMING TO PALACE

One of the many hilarious moments of the hit comedy "Topper," on the Palace screen Sunday through Tuesday, is pictured above. Private Secretary Virginia Sale looks on aghast at Boss Roland Young and playful Constance Bennett. The picture was given a "sneak preview" at the Palace last month.

Palace Comedy "Topper" Is Highly Recommended

Picture Given "Sneak Preview" Here Returns Next Week as Regular Entertainment Feature.

Highly recommended as unalloyed amusement is "Topper," the picture coming to the Palace Sunday to remain through Tuesday. Given a "sneak preview" at the same theater on July 27, several weeks before its general release, the picture was greeted with howls of laughter from an audience prepared to be skeptical of a "something-for-nothings" offer in the way of screen entertainment.

Roland Young, Constance Bennett and Cary Grant romp through the film in the fine fettle of three comedians having the time of their lives.

Funny scenes pile one on top of the other, but perhaps the funniest are Young, "plastered" to the hilt and weaving through a crowded hotel lobby supported by unseen hands, and Alan Mowbry trying to make flattery Billie Burke understand the lingerie situation. It's the kind of a picture that can stand a second viewing just to make sure nothing has been missed. Two "filthy rich" young people, Miss Bennett and Grant, a merry, madcap husband and wife, are killed. Their blithe, restless spirits return to earth to do a good deed and Young is their victim. Hal Roach, pioneer in comedy, produced the picture and by means of expert trick photography has turned out one of the heatest, fastest moving farces of the season.

One of last season's best comedies "Libeled Lady," starring William Powell, Jean Harlow, Myrna Loy and Spencer Tracy, will return Wednesday and Thursday on a double bill with "It Can't Last Forever," a comedy featuring Ralph Bellamy and Betty Furnies. "Libeled Lady" gave the late Jean Harlow an opportunity to do one of her best and broadest comedy interpretations. Powell, a dapper devil with the ladies, is hired by Tracy a newspaper editor, to quash a heavy damage suit brought by Miss Loy. Miss Harlow, as Powell's fiancee, has a hard time understanding his sudden attentions to the lovely Miss Loy and consoles herself with Tracy.

The stage lights will be on Friday for "Peekaboo Revue," said to predominate in novelty acts and "The League of Frightened Men," one of the new melodramas.

One of the lavishly produced pictures of the season, "Broadway Melody of 1938," co-starring Eleanor Powell and Robert Taylor, will open on Saturday and remain through Tuesday.

George Murphy, Judy Garland, Binnie Barnes, Buddy Ebsen and Sophie Tucker contribute to the wealth of talent in the picture. The co-stars worked together in "Broadway Melody of 1936," and staged a reunion during the 1938 version.

A chorus of 400 girls appears in the dance sequences. The world's largest and heaviest curtain appears in the grand finale. Composed of solid glass, the curtain weighs more than nine tons and is 100 feet wide and 120 feet high. By means of a complicated series of hinges, controlled by hydraulic pressure, the curtain was lowered backwards to the floor of the stage to become a series of steps on which Miss Powell, Murphy and 100 dancers perform a waltz routine.

In addition to "Topper," the Sunday-Tuesday bill will include the latest "March of Time" release. In this month's issue there is a candid picture-story of John D. Rockefeller Jr. and his family's famed philanthropies along with the story of Rockefeller Center in New York City; a picture dealing with today's 300,000 homeless U. S. infants and how they may be adopted; and a documentary bit of screen journalism, "The 49th State?" which tells the history of the Hawaiian Islands; their importance as a military and naval base and their current campaign for promotion from a U. S. Territory to the status of a full-fledged state.

DAVIS
INSURANCE AGENCY
L. B. DAVIS
Rm. 612, Chief-Phillips Bldg.
ALL FORMS OF INSURANCE
Phone 2350

State
Adults 15c Children 10c
SUNDAY and MON.
MIDNITE SHOW TONITE

Come On, Everybody! MAKE MERRY WITH MARION In Her First for Warner Bros.
MARION DAVIES
in
"PAGE MISS GLORY"
PAT O'BRIEN
DICK POWELL
AND

TEX RITTER
"HITTIN' THE TRAIL"
—ALSO—
CARTOON — COMEDY

SHIRLEY FILM HERE FOR WEEK

"Wee Willie Winkie" at Ohio With Victor McLaglen in Other Starring Role.

A one week's booking has been given the latest Shirley Temple picture, "Wee Willie Winkie," now on the Ohio screen. The picture, in which "Curlytop" is co-starred with Victor McLaglen, opened yesterday and will remain the attraction through Thursday.

The Marion Davies-Robert Montgomery comedy, "Ever Since Eve," will start an indefinite run on Friday. Frank McHugh, Patsy Kelly, Louise Fazenda, Allen Jenkins, Marcia Ralston and Carol Hughes head the supporting cast. Miss Davies has a light comedy role as a blond secretary who masks behind a black wig and horn-rimmed spectacles to escape unwelcome attentions of her employers and Montgomery is cast as a young author who hires her and by an unintentional trick falls in love with her blond self outside office hours.

Kipling's stirring adventure is brought to the screen by a strong cast in addition to the popular stars, including C. Aubrey Smith, June Lang, Michael Whalen, Cesar Romero, Constance Collier and Douglas Scott.

"Wee Willie Winkie" starts off in the railroad station at Rajpore, India, where Shirley and her widowed mother, Miss Lang, have arrived to take up residence at a frontier army post commanded by her stern old grandfather, Smith. Before their eyes Khoda Khan, a fierce native chieftain, played by Romero, is caught in a gun-smuggling attempt and arrested, losing from around his neck in the scuffle a treasured amulet which is picked up by Shirley.

Unhappy at the post under the gruff discipline of the colonel, Shirley decides to win his affection by becoming a soldier, and Whalen, a young lieutenant who has taken a fancy both to her and her mother, puts her under the care of the burly sergeant, McLaglen, who dubs her "Wee Willie Winkie" because of the quaint way she has of screwing up her eyes when she asks questions.

Shirley wins the gratitude of the imprisoned Khoda Khan when she returns his amulet. The chieftain is freed in a surprise raid and the border blazes in warfare. Because she feels her grandfather and Khoda Khan would remain at peace if they could, Shirley makes a desperate and successful attempt to end the bloody war.

One of the extra players in the film, Gurdial Singh, 25-year-old East Indian, received his doctor of philosophy in international law at the University of Southern California shortly after the picture was completed. He plans, after a period of lecturing, to return to India and fight for the abolition of the caste system. Singh used picture work mainly to acquire an education.

M'LAGLEN TELLS SHIRLEY THRILLING TALE

Victor McLaglen is telling Shirley Temple of the Highlanders march on Khyber Pass in the above scene from Rudyard Kipling's "Wee Willie Winkie," which has been booked for the Ohio through next Thursday.

PLANS COMPLETE FOR AIRPORT SHOW

Plans were being completed today for an air show at the Marion airport tomorrow beginning at noon with an aerial parade over the city. Feature of the day will be stunting by Don Walters, 23, of Columbus, who has announced he will fly his special stunt plane 300 miles an hour upside down in addition to performing several other stunts.

Dave Hinas of Columbus is scheduled to make three parachute jumps, one at 1 p. m., one at 3:30 and one at 5:30, the last being a 5,000 foot, delayed jump. Harold Cobb, manager of the airport, who is co-sponsor of the show with Clyde Barnhard of Marion, will give a demonstration of how not to fly.

Adventure
AS ONLY KIPLING COULD TELL IT!
Rudyard Kipling's
WEE WILLIE WINKIE
SHIRLEY TEMPLE
VICTOR McLAGLEN
IN THE LAND OF THE BENGAL LANCERS!
The glorious adventure of the kilted Highlanders and of the little girl who won the right to wear their plaid!
ADDED! SELECTED SHORT SUBJECTS
MAT. 10c-25c. EVE. 10c-25c-35c. STUDENTS 15c
CONTINUOUS SHOW TODAY AND SUNDAY
FEATURE AT 1:00—3:10—5:20—7:30—9:40
NOW PLAYING
THRU THURSDAY
OHIO
THEATRE

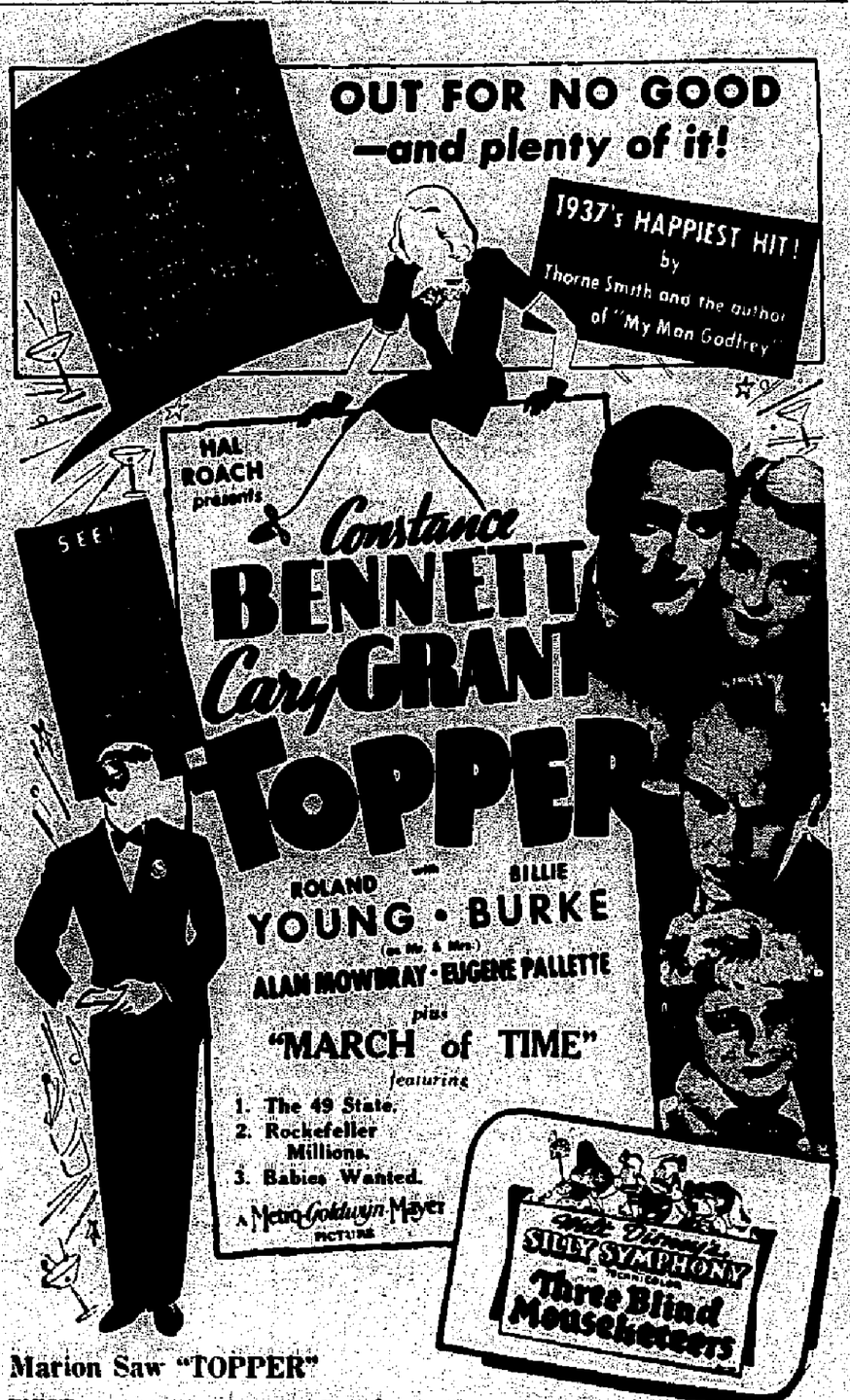

Marion Saw "TOPPER"
FIRST—at our "Sneak-preview" and here are a few opinions selected at random from those attending—

"Haven't laughed so much in a blue moon."—Mr. and Mrs. Francis Huber.

"Simply marvelous — I still ache from laughing."—Virginia Forry, Agosta, O.

"Something new and different in pictures. Splendid photography and good entertainment."—Mr. and Mrs. C. A. Hudson.

"It was grand." — Martha Jane Rogers.

"Enjoyed it very much."—Mr. and Mrs. W. J. Gorton.

"New, novel and most entertaining."—Ray Sutton.

"One of the cleverest I've ever seen—enjoyed it thoroughly."—Miss Hallie Houck.

"Very unusual—highly recommend it."—Miss Ruth Reed.

"Different and very funny"—Mr. and Mrs. G. M. Ditter.

"Best comedy I've ever seen—going to see it again."—Miss "Pat" Doyle.

". . . a fast-paced light-as-air farce which will rate high with audiences."—The Marion Star.

Sunday - Monday - Tuesday
See it from the beginning—Topper at 2:16-4:40-7:15 and 9:50
Palace
Balcony 25c
Main Floor 35c
Children 10c
LAST TIMES TODAY
On the screen—Fred Stone in "Hideaway."
On the stage—Borrah Minevitch's "Harmonica Rascals."

"LIAR, TRAITOR, BETRAYER... I'm everything your husband called me!"
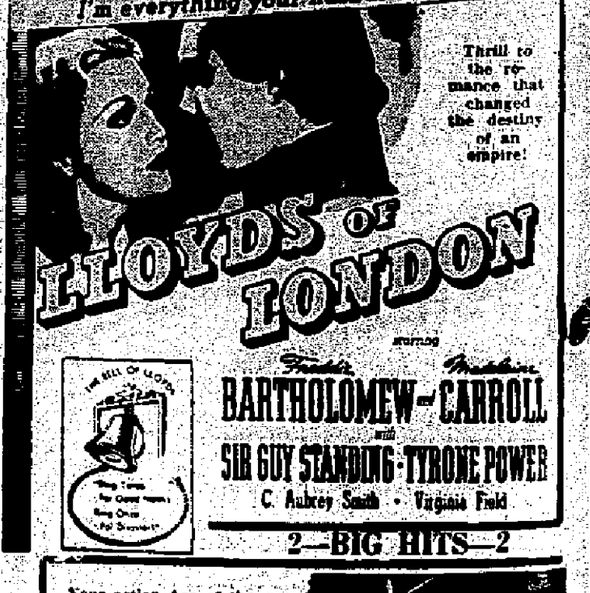
Thrill to the romance that changed the destiny of an empire!
LLOYDS OF LONDON
featuring
Freddie BARTHOLOMEW—Madeleine CARROLL
with
SIR GUY STANDING • TYRONE POWER
C. Aubrey Smith • Virginia Field
2—BIG HITS—2
Your action Ace of the west is heading your way in his most exciting adventure hit!
BOB STEELE
in
"DOOMED AT SUNDOWN"
with Lorraine Hayes

Matinee 15c
Night 20c
Children 10c
Sunday—Monday
Marion
Continuous Shows Sunday 1:00 to 12:00
Last Times Today—Two Big Hits
WILLIAM BOYD in "RUSTLERS VALLEY"
ROSCOE KARNS in "CLARENCE"

NEWSPAPERARCHIVE®
NEWSPAPERARCHIVE®

HOBBY WEEK PROGRAM ENDS

Final Judging in Amateur Contest and Street Dance Marks Last Night.

Marion's fourth annual Hobby and Homecoming week closed last night with an estimated crowd of 12,000 persons in the uptown district. It was one of the biggest crowds in the history of the Marion Hobby club-sponsored weeks.

At least 2,000 persons filled the steps, esplanade and sidewalk on the west side of the courthouse, overflowing into Main street and to the sidewalk opposite for the amateur contest hour.

Nine-year-old Bernard Wisebaker of 426 Davids street, a nimble little tap dancer, was judged winner of the first award of $5 in the amateur contest. Junior Moore, 10, of 560 Silver street, a blind boy who made music with a harmonica and banjo and sang popular songs, won the second award of $3 and two little girls, Mary Jo Shields, 5, of 298½ North State street and Betty Ann Layman, 10, of 635 Cherry street, tap danced their way to the third award of $2.

Judging on the basis of ease of presentation, ability and training, was done by B. K. Hill, Miss Hallie Houck and William L. Dowler. Thomas Finch, director of the WPA Hawaiian band which furnished music for the program, acted as master of ceremonies. He was introduced by R. W. Brown, Hobby club chairman of the contest.

The prizes were awarded when the winners were presented at the street dance shortly after 9 p. m. In addition to the contest awards, prizes were presented couples for the best round and square dancing.

More than 600 persons, old and young, took part in the street dancing. Music was furnished by an orchestra in charge of Gene Williams, a member of the Hobby club.

The window displays, which have been one of the drawing attractions of the week, will remain in place over Sunday. The displays were arranged for by a committee headed by Roy W. Gottschall.

Arden Millisor, Hobby club president, said today he believed the week was one of the most successful the club ever sponsored. The club will about "break even" on finances, which is all that the club hoped to do, he said, explaining that the Hobby and Homecoming week is sponsored as a time for fun and good-will and not to make money for the group in charge. He and the club expressed their appreciation for the cooperation of the merchants and those who contributed articles for display, and the dancers for their courteous behavior all five nights the street dancing was in progress.

NICHOLAS' RETURN IRKS ROUMANIANS

By United Press

VIENNA, Aug. 28—Revolution was reported brewing today in Roumania with the return from exile of Prince Nicholas, banished brother of King Carol, to lead the Nazi Iron guard in a coup d'etat which might make him dictator.

Diplomats said Nicholas' surprise flight to Bukharest from Italy — officially denied by King Carol's government in fear of an uprising —was engineered by the Iron guard, which has sought since 1933 to drive Carol from the throne because of his extra-marital romance with red-headed Magda Lupescu.

Minister of War C. Angelescu was reported to have resigned and to have been replaced temporarily by Minister of Navy N. N. Iremescu.

BOWLING LEAGUE ELECTS OFFICERS

Gene Gunder was elected president of the Craftsman bowling league last night at an organization meeting at the Marion Recreation Center on South Prospect street. William Drumm was elected vice president and Art Amick secretary and treasurer. The league will open its season Sept. 17 and will be in action each Friday at 7 p. m. Plans for the bowling alley's formal opening Sept. 19 are being made by Manager Arthur Winterstellar.

CRASH SENDS TWO TO KENTON HOSPITAL

Special to The Star

KENTON, Aug. 28—James Irwin, 17, of Ada, and Max McCafferty, 19, of Bluffton are in McKitrick hospital suffering from shock, cuts and bruises, and possible internal injuries as result of a truck-auto collision Friday at a crossroads west of Kenton. They were en route to work on a hay-baling outfit. Their car struck a stone truck owned by Hal Shields of Forest and operated by Herman Cooper, also of Forest.

807 E. CENTER ST.
PHONE 2368
AMBULANCE
C. E. CURTIS AND CO. INC.
FUNERAL DIRECTORS
E. CHRISTINE RIECK
LADY ASSISTANT

MAKE US YOUR
SERVICE STATION
FOR
Automobile Insurance
Let Us Check the Points of Your Protection Today
INSURANCE WITH KETTE
THE AGENCY TO BE SURE

FRANK M. KNAPP JOHN F. SMITH
Frank M. Knapp INSURANCE AGENCY
Fire Life Casualty Bonds
132 S. STATE ST. MARION, PHONE 5117.
SERVICE SAFETY SECURITY

The Food You Eat . . . . . .
in order to produce energy and to keep the heart functioning, must be fresh and free from poisons. Otherwise, it will do more harm than good, and *may* in time stop the heart action, and the body will die.

The Loans a Bank Makes . . .
must be safe beyond a reasonable doubt, must have a definite maturity, must provide for final payment and must provide a reasonable rate of income for the bank. If unsafe loans are made, regardless of the rate of income provided for in them, they will in time poison the system and stop the business heart, and the business of the community will die.

SOUND-SAFE LOANS
like good, fresh foods, provide seasonal working capital for the borrower, keep the life blood of business flowing and provide income for the bank.

The NATIONAL CITY BANK & TRUST CO.
Cor. Main and Center
Member Federal Deposit Insurance Corporation

PLAYGROUND SCHEDULE WILL END NEXT WEEK

Playoffs for Softball Championships Among Events on Final Program; Contests Yesterday.

Next week will wind up the schedule of three city playgrounds under the present plan of supervision by the Y. M. C. A., NYA and WPA, Clarence Lenz, boys' work secretary of the Y. M. C. A. announced today. It is possible the three playgrounds, McKinley, Lincoln and Marion Steam Shovel athletic field, will continue to be supervised on Saturdays after school begins, he said.

Playoffs for the city championship in the Huck Finn junior and senior softball will be held next week-end. McKinley juniors, winner in the first round, will play the Shovel juniors, second round winners, Tuesday at 9 a. m. for the junior title. Thursday at 9:30 a. m., at the Shovel field, Lincoln seniors, winner of the second first round, will play the Shovel seniors, the second round winners, for the senior division championship.

Hardball Game Set

In the hardball league, which has wound up for the season with Shovel on top, there will be an exhibition game Wednesday at 2 p. m. beween Findlay and Shovel as a preliminary to the Marion-Tiffin Ohio State league tilt at Lincoln stadium.

Thursday will find the Shovel park closing its season with awards, special events, emblems and prizes. Similar programs will be held Friday at McKinley and Lincoln parks.

Yesterday Lincoln park had a scavenger hunt and McKinley a wiener roast, while at Shovel a special field and game day was held.

List of Winners

Girls and boys were divided into teams and graded on a point system. Girl winners follow:

Reach, Mary Margaret Miller, first, and Dana Myers, second; jump and reach, Genevieve Wright, first, Joy Bolton and Mary Murphy, second and third; stone pick-up, Mary Miller, first, Joy Bolton, second, and Phyllis Barnhard, third; tennis, Betty Roberts, first, Ruth Long, second, and Jeanne Imbody, third; volley ball team, Edna Briggs, Virginia Roberts, Jean Lesser, Grace Cyders and Genevieve Watt; relay race team, Wanda Barnhard, Joy Bolton, Phyllis Barnhard, Mary Miller; medicine ball relay team, Genevieve Watt, Genevieve Wright, Mary Murphy and Dana Myers.

High jump, Margaret Finely; kneel pick-up, Mary Miller; rooster, Mary Miller; hand push, Mary Miller; elbow balance, Wanda Barnhard, single squat, Marion Roberts; high jump, Margaret Finely.

Boy contest winners were:

Straight face contest, Warren Augenstein, first, and Clarence Wright, second; clean-up-grounds contest team, Earl Reed, William Forsyght, Martin Gould, Gill Gould and Kenneth Norton; message relay race team, Martin Lewis, Dale McCombs, Bernard McCombs, John Murphy, Richard Augenstein; one legged race team, Harry Bosh, Bill Craft, Tom Caprino, Warren Augenstein and Bob Bolander; horse shoe tournament, John Edington, first, and Warren Augenstein, second.

In a special game yesterday the McKinley junior team won over a visiting LaRue squad, 13 to 0.

ACCIDENT VICTIM'S BODY IS SHIPPED

Special to The Star

BUCYRUS, Aug. 28—The body of Mrs. George Kallas, who was killed in an automobile accident south of Bucyrus early Friday, will be shipped to Wheeling, W. Va., today where burial will be made. Parents of the accident victim arrived in the city last night to take charge of the body.

BULLET REMOVED FROM MAN'S SKULL

Special to The Star

UPPER SANDUSKY, Aug. 28—Jacob Steiger of near Nevada who on Oct. 15, 1928, was shot and seriously wounded allegedly by the late Lawrence Dull, submitted to an operation Thursday evening for the removal of a bullet which he had carried since at the base of his skull. The operation was a success.

HOPE FULFILLED

He gave in to an impulse, Publisher Rufus Woods of Wenatchee, Wash., had wanted to be a circus clown since boyhood. This summer he joined the sawdust trail for two weeks.

GALION MAN ON WAY TO IRAN WRITES HOME

Stops at Gibraltar, Views Big Guns; Spanish Gunboat Circles Ship.

Special to The Star

GALION, Aug. 28—Mr. and Mrs. James Hoban of Galion have just received a letter from their son Robert Gibbons who is en route to Teheran, Iran, Persia, to take up duties as secretary to the American consul located there.

Gibbons took passage with the American Export lines aboard the S. S. Excambion, which left New York, Aug. 4. His letter stated that on or about Aug. 16 or 17 he would have reached Marseilles, France. He reports having stopped briefly at the Rock of Gibraltar, getting a glimpse of its large guns, although not allowed to go ashore there.

He also stopped at Monte Delgrade, Azores islands, and was allowed to visit the American consul there. After leaving Marseilles, the boat would move on to Napies, Italy, thence to Alexandria, Egypt, and Beruit, Syria, reaching there about Aug. 23.

He reported fine weather on the voyage but one rough day at sea. The boat was circled by a Spanish gunboat which looked them over carefully. The crew was also warned by a French battleship, coming alongside, to stay within the 12-mile limit.

DISTRICT BRIEFS

MARYSVILLE—A vocation agriculture department is to be opened for the first time in the Ostrander high school this fall, P. A. Throckmorton of Sparta, Morrow county, has been employed as instructor.

UPPER SANDUSKY — Neil DeTray, McCutchenville boy, broke both bones in his left arm in a fall from an apple tree at his home last Tuesday. His playmate, Billy Kibler, the day previous had broken both bones in his left arm in a fall from a scooter.

KENTON — Mrs. George Brown received painful burns on both feet yesterday when gasoline fumes in the kitchen of her home exploded as she was attempting to start a coal fire.

GALION'S BUSINESS WOMEN CELEBRATE

To Attend Anniversary Meeting At Bemiller's.

Special to The Star

GALION, Aug. 28—The first birthday anniversary party of the Business and Professional Woman's club of Galion was combined with the first meeting of the 1937-38 season Friday night at Bemiller's. Fifty members and guests were present.

A short business meeting was conducted by the new president, Elizabeth Bland, who succeeded Hazel Nickols. The feature of the evening's program was the appearance of Mrs. Chauncey Dewalt who recently returned from a world tour, and who entertained the group with a narration of her experiences.

* * * *

The annual meetings of the Willing Workers and Men's Bible classes of United Brethren church were combined Friday night in a meeting at the church.

Mrs. Wallace Seckel entertained Friday afternoon in honor of the fifth birthday anniversary of her daughter, Geraldine. The guests included members of Geraldine's Sunday School class of Peace Lutheran church.

Mrs. Ada Goldsmith was appointed chairman of a refreshment committee for the next meeting of the Daughters of Union Veterans to be held in two weeks, when the group met Friday afternoon at the armory.

GUARD COMPANY PLANS TWO DANCES

One of the first organizations to announce for fall social activities is Company D, 148th Infantry, United States National Guard which is planning two dances for October and November. The numbers have selected Oct. 30 for sponsoring a masquerade ball and on Armistice Day, Nov. 11, will entertain with a dance in celebration of the end

LEGAL NOTICE

Delbert W. Smith, last known place of residence 626 Alexander Street, Detroit, Michigan, will take notice that on July 31, 1937 Ruth H. Smith filed her petition against him in the Court of Common Pleas, Marion County, Ohio, praying for a divorce on grounds of gross neglect and Willful Absence, for the custody of the minor children, for alimony, for the hearing in said cause will be had on or after September 4, 1937.

Ruth H. Smith,
Plaintiff.
Case No. [illegible]

Marriage Meddlers

BY ADELE GARRISON

Queen Asks Madge and Lillian About Phil Veritzen.

I HAVE had few more bewildering things happen to me than the request from the deposed Queen Olga of Transvania that Lillian and I address her by her given name, and that she be permitted to use ours.

It meant to me, and, I think, to Lillian, also, that we had to revise altogether our estimate of the woman who had lain ill in a hospital ever since the night of her dramatic rescue from a terrible death at the hands of the conspirators who had deprived her of her throne.

It had never occurred to us that she could unbend, throwing off the stately air that had invested her always. She had retained that bearing even on the deck of the yacht which had come to her rescue, when she had looked like an old peasant, only more soiled and dishevelled than any peasant would ordinarily look.

But here, propped against her pillows, restored by her long convalescence and thorough rest, she looked again every inch the queen who had been the toast of European courts for her beauty and wit. But she suddenly had cast every shred of regal dignity to the winds, and had appealed to us for our friendship as simply as if she were a stranded country woman of our own class who had been thrown into our orbit.

Real Liking Now

We had felt pity, respect and, perhaps, a bit of awe for her before. But now, as if by magic, all awe vanished, and was replaced by keen sympathy and real comradely liking.

It was Lillian who had first answered affirmatively her appeal that we call her Olga, an assent that I had instantly confirmed; it was Lillian again who took the initiative when the queen asked us to listen very carefully while she asked another and much stranger favor of us.

"Anything within our power, my Dear Olga," she said, "and the limits of our power are capable of being stretched—quite considerably, eh, Madge?"

"In such a cause most—elastic," I said, smiling, and Queen Olga flashed a radiant comprehending smile back at us.

"Then, I will begin from the beginning," she said, settling herself more firmly against her pillows. "But, first, how well do you know Monsieur—ah! I must remember I am in America—Mr. Philip Veritzen?"

She was looking directly at me, and although I felt that Lillian, because of her longer acquaintanceship with the famous producer, should first answer the query, there was something in Queen Olga's eyes which brought an answer almost without volition to my lips.

"I do not think anyone—perhaps, not even himself—knows the real Philip Veritzen," I said, "but I suppose I know him as well as anyone does outside his son and Mrs. Underwood here. I do not think Mary, my husband's niece, knows her father-in-law at all."

"I should fancy not," Queen Olga said surprisingly. "Nor does he in the least understand her."

Questions Are Odd

There was something in her tone which brought me suddenly to more alert attention. I knew, of course, that something out of the ordinary was behind the summons to this interview. Now I was suddenly tense with the expectation of hearing what that something was.

"Has it ever occurred to either of you—forgive me for my plain speaking—that Mr. Veritzen has—how would you say it?—a bit of ruthlessness in his nature?"

Lillian smiled, a bit impishly.

"We would say a streak in his make-up," she answered, "and I am here to tell you that it's quite a broad streak, too."

Queen Olga's still beautiful face held a puzzled look.

"And yet," she said slowly, "his philanthropy and his generosity are simply marvelous. And — you must not think that I believe him generally ruthless. But it seems to me—in one direction—" She faced us steadily as with suddenly mustered courage. "Tell me," she said, "have you any reason to think his brain may not be just right upon one subject?"

(Copyright, 1937, K. F. S., Inc.)

NOTICE OF MEETING.

Of Certain Boards of Education of Marion County, Ohio, and Interested persons.

Pursuant to Section 7590-1, General Code of Ohio a meeting is hereby announced for the following:

(a) Member of the Boards of Education of the following school districts: (1) Caledonia Village (2) Claridon Township R. (3) Grand Prairie Township R. (4) Green Camp Village (5) LaRue Village (6) Marion Township R. (7) Montgomery Township R. (8) Morral Village (9) New Bloomington Village (10) Pleasant Township R. (11) Prospect Village (12) Scott Township R. (13) Tully Township R. (14) Waldo Village (15) Marion City.

(b) Other interested persons.

Purpose: A hearing to consider a plan of reorganization of a contemplated change of an adopted plan, to attach territory from the Marion Township School District to the Pleasant Township School District for school purposes only of the following:

being a strip of land approximately two miles wide beginning at the intersection of the Pennsylvania Railroad and Southern boundary line of Marion Township and extending to the Eastern boundary line of Marion Township.

Time: August 30th, 1937 at 1:00 p. m.

Place: Harding High School, East Assembly Hall, Corner of Church and Orchard Streets, City of Marion, State of Ohio.

MARION COUNTY BOARD OF EDUCATION
Edwin T. Hills, Clerk.

GO TO ISALY'S FOR
Whipped Cream Cottage Cheese Pint 13c

CORNS
We have a new Double-Action Corn Remover which is the best treatment for Corns that we have ever sold. It contains of an ointment to heal the Corn and stop the pain immediately and a pad to be placed over the Corn to relieve the shoe pressure. In a day or two you can lift the Corn out, roots and all, then enjoy a pain free day in the shoe where the Corn is gone forever. Twelve pads and one tube of ointment ALL FOR 35c
ECKERD'S
Marion's Leading Cut Rate Drug Store

FAIR FEATURES RUNNING RACE

Seven Events Held Before Capacity Throng at Bucyrus Track.

Special to The Star

BUCYRUS, Aug. 28—For the first time in a quarter of century, patrons of the Crawford county fair were treated to a running race program Friday afternoon, the closing day of the 1937 fair.

Six events were scheduled on the card but a consolation event was added at the last moment, confined to horses that did not finish first or second.

Single dashes was the rule. In the first race Dame Decquer was a winner with L. McClelland riding. It was designated as the Harold Brooks inaugural and the distance was a half mile. Baby Tears finished second; Well Termed, entered by Brooks was third, and Bobby Boy was fourth. Time was 51 seconds.

In the second event, Purple Flag was first with Myers riding. The horse is owned in Greenville, Mich. Wonderful Jones finished second with J. Mills riding and Merichar, with Phillips riding, was third. The distance was one mile and 70 yards and the time was one minute and 44 seconds.

In the third race of four and a half furlongs, Bardega finished first in 59 seconds. Black Pine was second and Iron Sands was third. J. Mills riding Ruby Mae, was thrown on the back stretch but was not injured with the exception of a bruised leg. His horse finished across the line without a rider.

The fourth race went to Lucy Menifee with McClelland riding. The course was a half mile and the time was 51 and a half seconds. Clark Gable finished second and The Farmer third.

Castle Cliffe, ridden by McClelland won the fifth race of six furlongs in 1:18⅘. Moale There was second and Iron There was third. This was McClelland's third win of the afternoon.

The sixth race of one and one-sixteenth mile was won by Lisloman with W. Holmes riding. The time was one minute and 53 seconds. Warrior Slave finished second in this event with McClelland riding. Moale on Vala was third.

In the seventh and consolation event, Bull Frog came in first with Myers riding, Ruby Mae was second and The Farmer third. The course was a half mile and the time was 52 seconds.

The fair closed Friday night with a program by amateurs from the rural schools directed by Miss Lucille Smith, county demonstration agent.

Attendance Friday was estimated by fair officials at 6,000. Attendance Thursday was 8,000. Thirteen hundred persons were in the grandstand Thursday night to watch the performance of the Hollywood Daredevils.

COUPLE MARRIES AT SULPHUR SPRINGS

Special to The Star

BUCYRUS, Aug. 28—Miss Faith Hoover, daughter of Mr. and Mrs. S. B. Hoover of North Robinson became the bride of Carl Neff, son of Mr. and Mrs. Emanuel Neff of Sulphur Springs Thursday afternoon at Hope Reformed parsonage at Sulphur Springs. Rev. Franz Zartman read the service.

Build Your Own Home
PAY AS RENT
See Us for Full Details
THE AVENUE LUMBER CO.
PHONE 2329.
311 Bellefontaine Ave.

Consult Us Without Obligation
Do you have any electrical construction, repairing or wiring on which you need advice? If so, call your favorite electrician or present your problem to our advisory service department. We will draw it a layout to serve you and you are under no obligation.
VAN ATTA SUPPLY CO.
[illegible]

BOARD TO REPORT TARDY CANDIDATES

Election board officials today announced they will turn over to the prosecuting attorney Monday names of all city primary candidates who have failed to file their expense accounts. Thus far 26 of the 33 candidates have filed, the latest being Virgil F. Flecken, successful candidate for the Democratic nomination for fourth ward council, who listed expenses of $5 for advertising.

Five Democrats and two Republicans had not filed their accounts this morning.

PYTHIAN SISTERS PLAN CONVENTION

Tentative plans were discussed for entertaining delegates and visitors to a district convention to be held here in the fall, at a meeting of Canby Temple No. 152, Pythian Sisters last night. About 25 members attended.

KENTON RESIDENT CLAIMED BY DEATH

Special to The Star

KENTON, Aug. 28—James H. Young, clerk in Hotel Weaver here for a number of years, succumbed to a nine weeks' illness Friday in Antonio Hospital. Funeral will be held in Bradley & Son mortuary at 2 p. m. Monday and burial will be in Grove cemetery.

SWIMMERS HOLD MEET

CINCINNATI, Aug. 28—Swimmers from Ohio, Indiana and Kentucky gathered at Tacoma pool at nearby Dayton, Ky., today for the Central States swimming carnival. Middletown and Portsmouth, O., were among Ohio towns sending competitors.

RED PARROT COAL
SPECIAL
FOR SHORT TIME ONLY
LUMP $6.69 TON Delivered
EGG $6.39 TON Delivered
FILL Your Bin NOW!
LEFFLER'S
PHONE 4765. 116 N. HIGH ST.

MEAT SPECIALS TO-DAY and MONDAY
TENDER I.M. CUBE STEAKS 25c
OLEO 2 lbs. 23c
Sugar Cured I.M. BACON 21c
Franks or Bologna I.M. 16c
Tender Chuck STEAK I.M. 19c
OHIO MARKETS
142 WEST CENTER ST.

PAINT SALE
Truscon Waterproof House Paint
$2.95 Per Gallon Regular $3.50 Value
In 5 Gallon Cans
Aseptocote Washable Wall Coating
$2.90 Per Gallon Regular $3.50 Value
Baldauf & Schlientz Inc.
189 N. Greenwood St. Phone 4191

COME IN AND GET IT
If you need money: TO PAY annoying small bills, insurance, educational or vacation expenses, medical bills, car repairs; TO BUY another car, fuel, school books, appliances, home furnishings, Fall clothing; TO MEET emergency expenses, such as funeral costs, accidents or sudden trips, . . come in and get any amount from $100 to $1,000. You can repay with monthly payments of $6 for each $100 borrowed—and, this includes the interest.
THE MERCHANTS FINANCE CO.
124 N. Main St. Next to Courthouse. Phone 1288.
Manager—Harold Newhouse

GREATEST WORLD'S FAIR
Modern civilization's greatest show will be held in New York in 1939, and participated in by the nations of the world. Its Theme Center building will cost $1,700,000.
The impressive beauty and comforting qualities of American funerals have kept pace with the other achievements of modern civilization. Our services receive the full benefit of every advancement.
We explain to all who are interested how the total funeral expenses may be kept within required limits.
Boyd FUNERAL HOMES
"Best Known By Service" PHONE Marion 250

NEWSPAPERARCHIVE®
NEWSPAPERARCHIVE®